



Consumer Price Inflation

Danny Robushi, APEX MACRO Founder

March 9, 2024

“Inflation is taxation without legislation” - Milton Friedman

“I do not think it is an exaggeration to say history is largely a history of inflation, usually inflations engineered by Governments for the gain of Governments” – Friedrich August Von Hayek

“The most important thing to remember is that inflation is not an act of God, that inflation is not a catastrophe of the elements or a disease that comes like the plague, inflation is a policy” – Ludwig Von Mises

“In the absence of the gold standard, there is no way to protect savings from confiscation through inflation. There is no safe store of value” – Alan Greenspan



Currency in Circulation & CPI

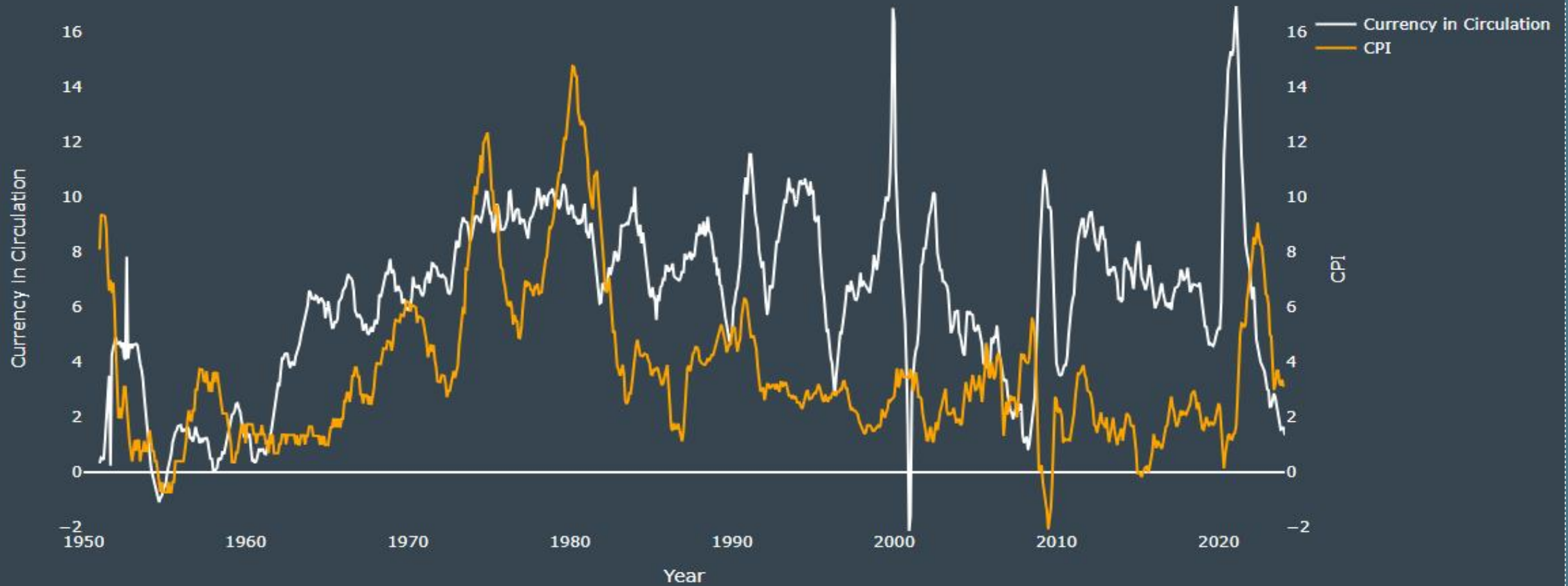

CPI (Consumer Price Inflation)

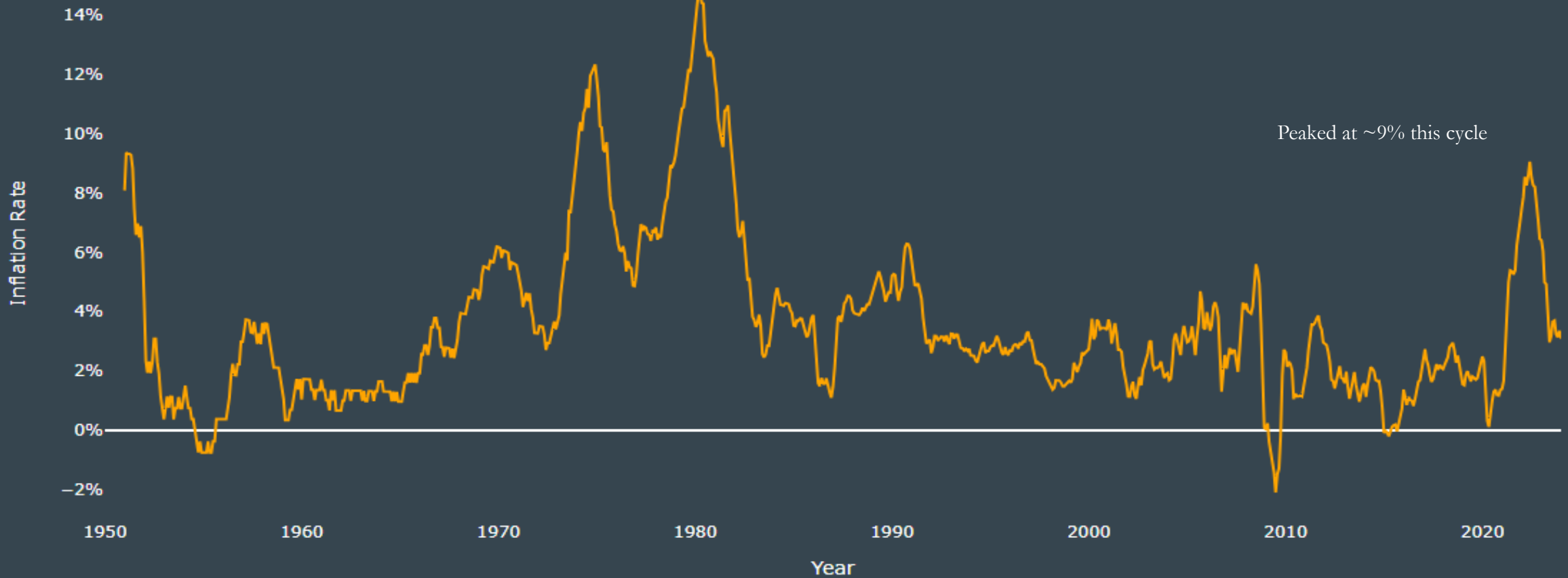



Danny Robushi, APEX MACRO Founder

Core CPI (Consumer Price Inflation Excluding Food and Energy)





Shelter CPI

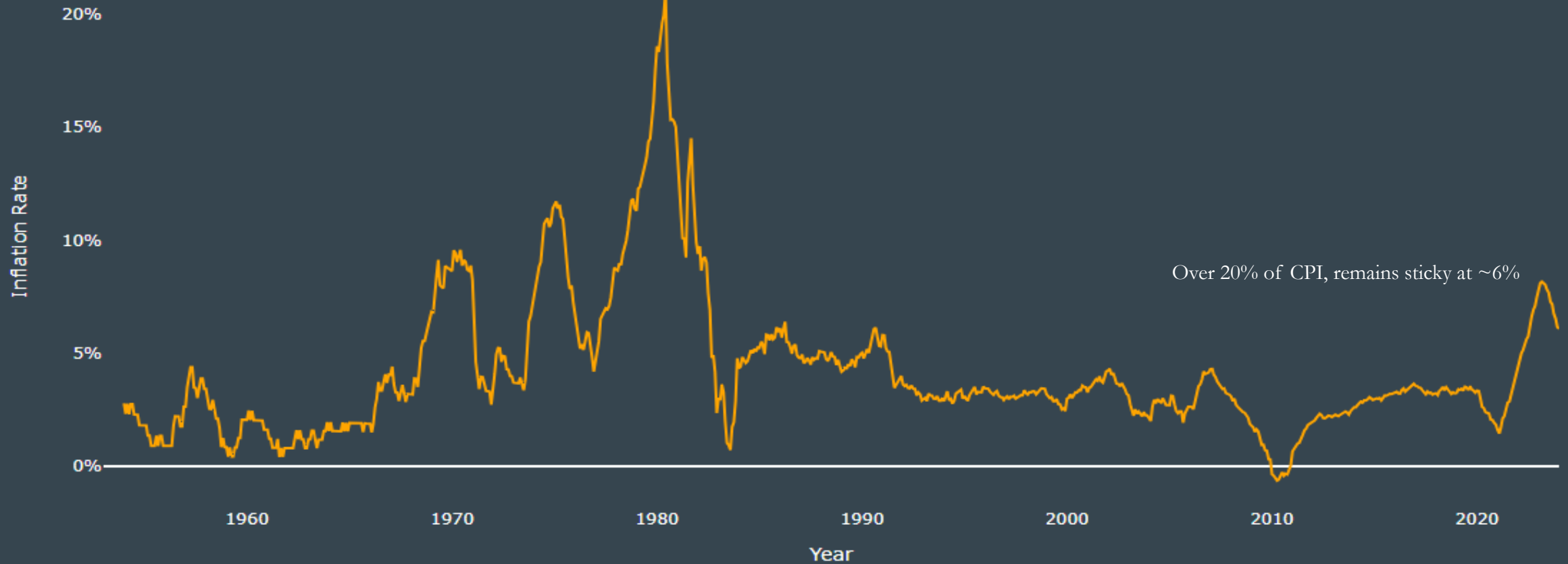



Services CPI

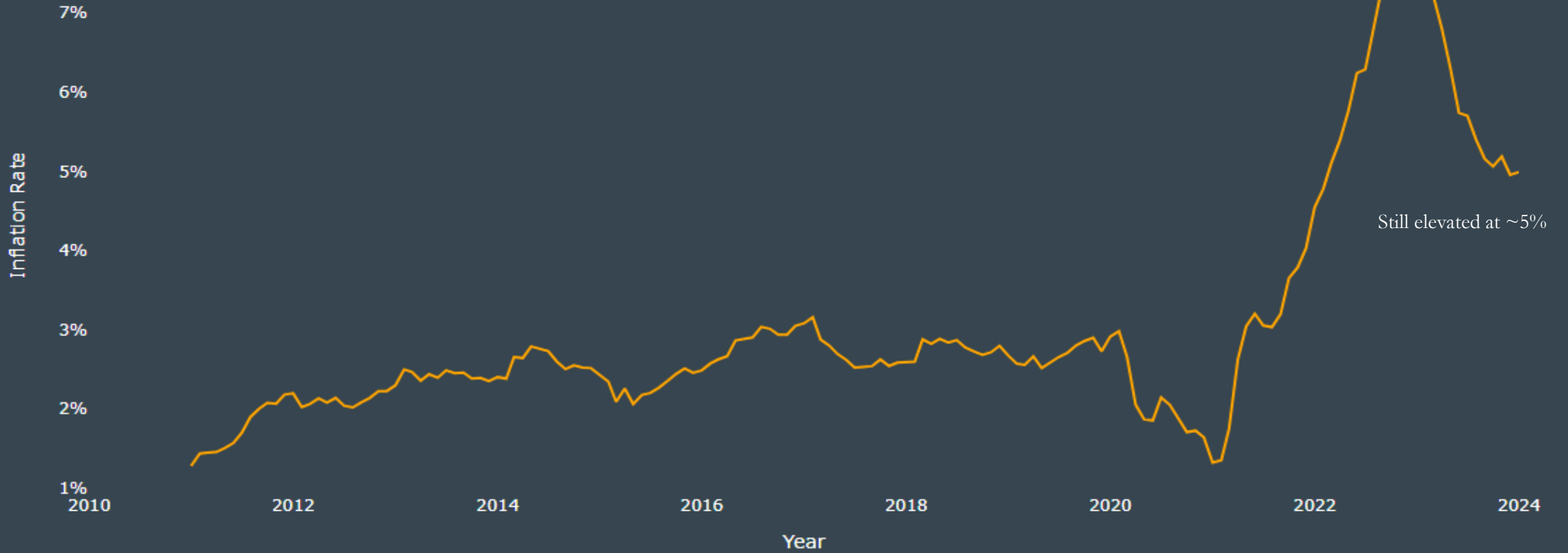

CPI: Owners Equivalent Rent Vs. Rent of Primary Residences

Divergence between the two datasets occurred this month: OER is used in CPI

OER - measures the amount homeowners estimate they would pay monthly to rent their own home if it were rented to someone else

Rent of Primary Residence - measure represents the actual rent paid by tenants for their primary living space. It directly captures the out-of-pocket housing costs for renters.

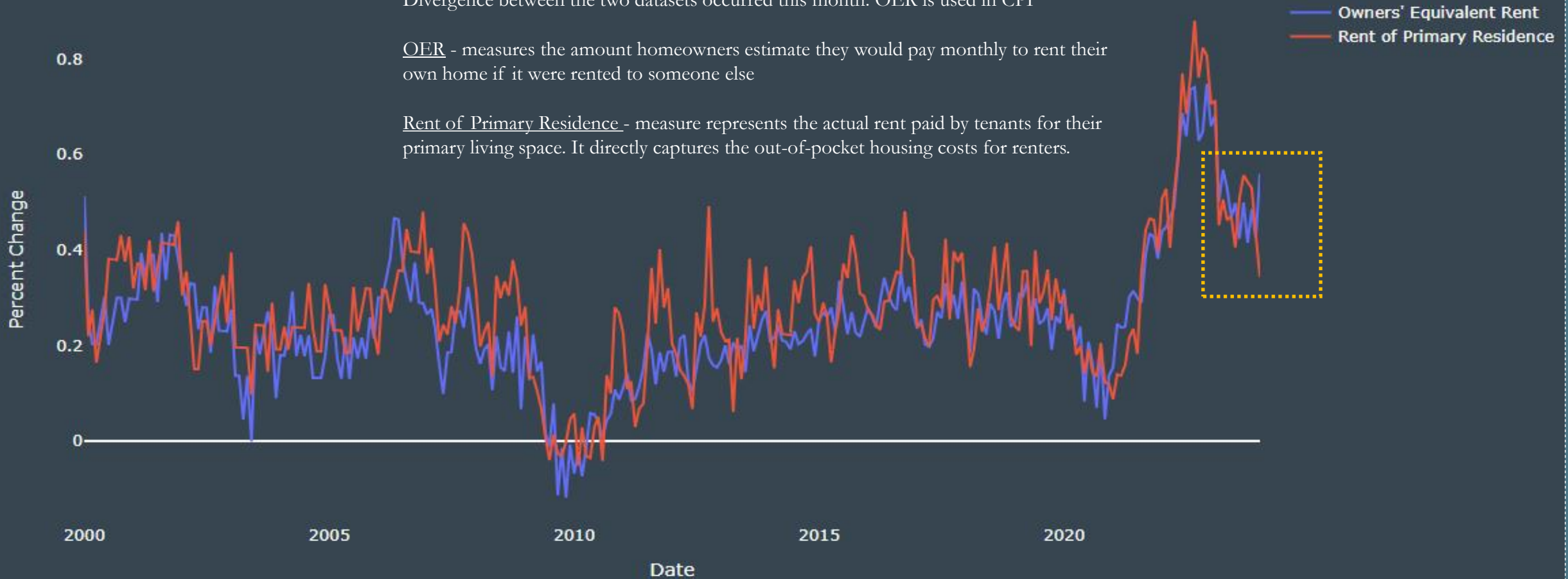

CPI: Rent of Primary Residence vs. Owners' Equivalent Rent

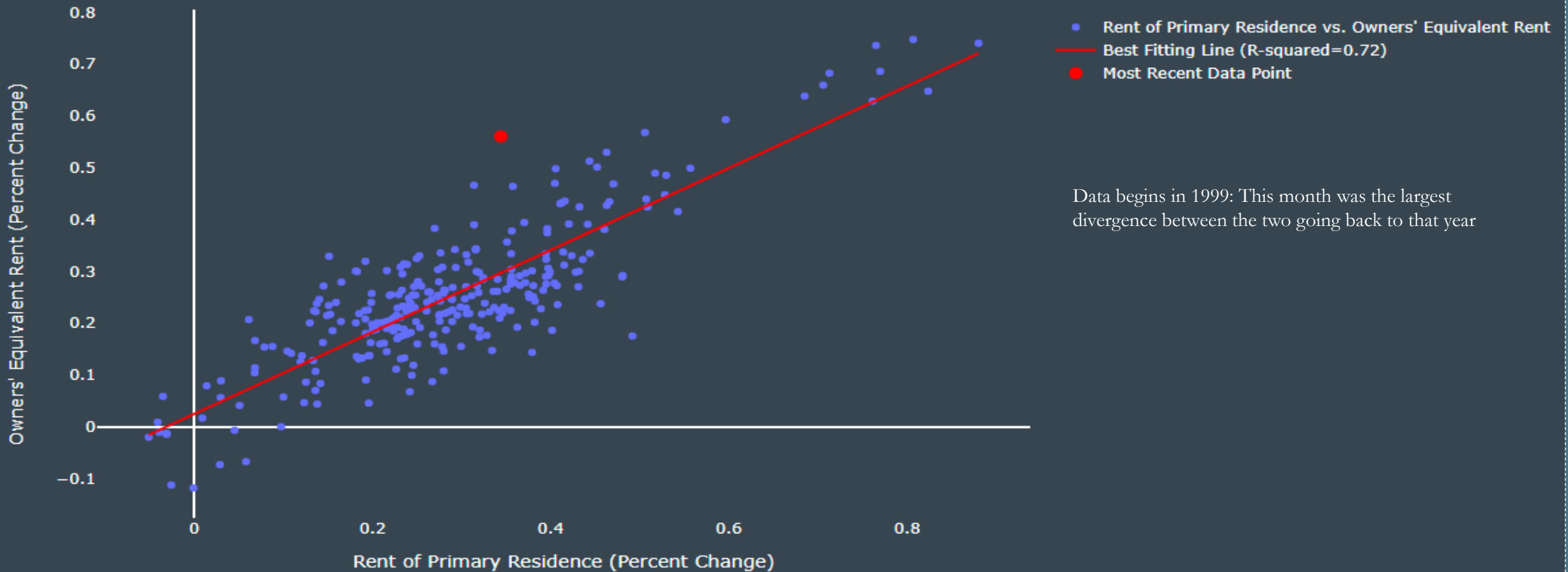

Home Price Inflation

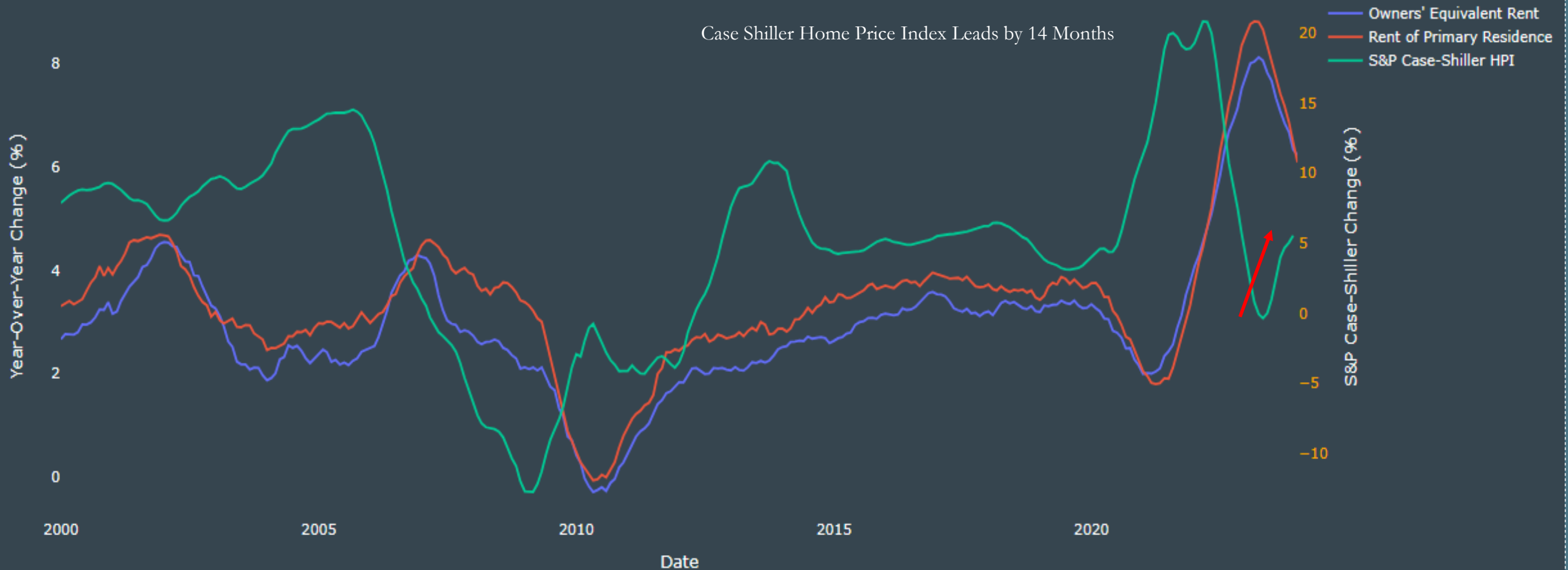



CPI (Consumer Price Index)

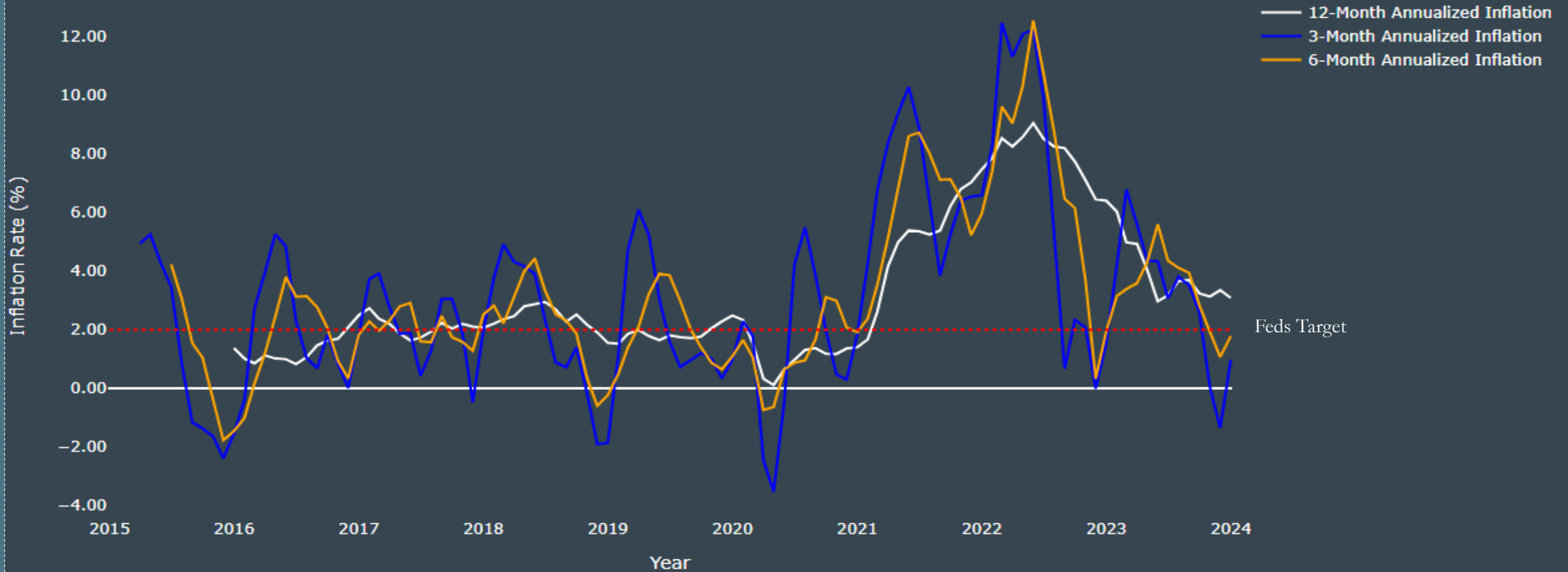

CPI: Major Components

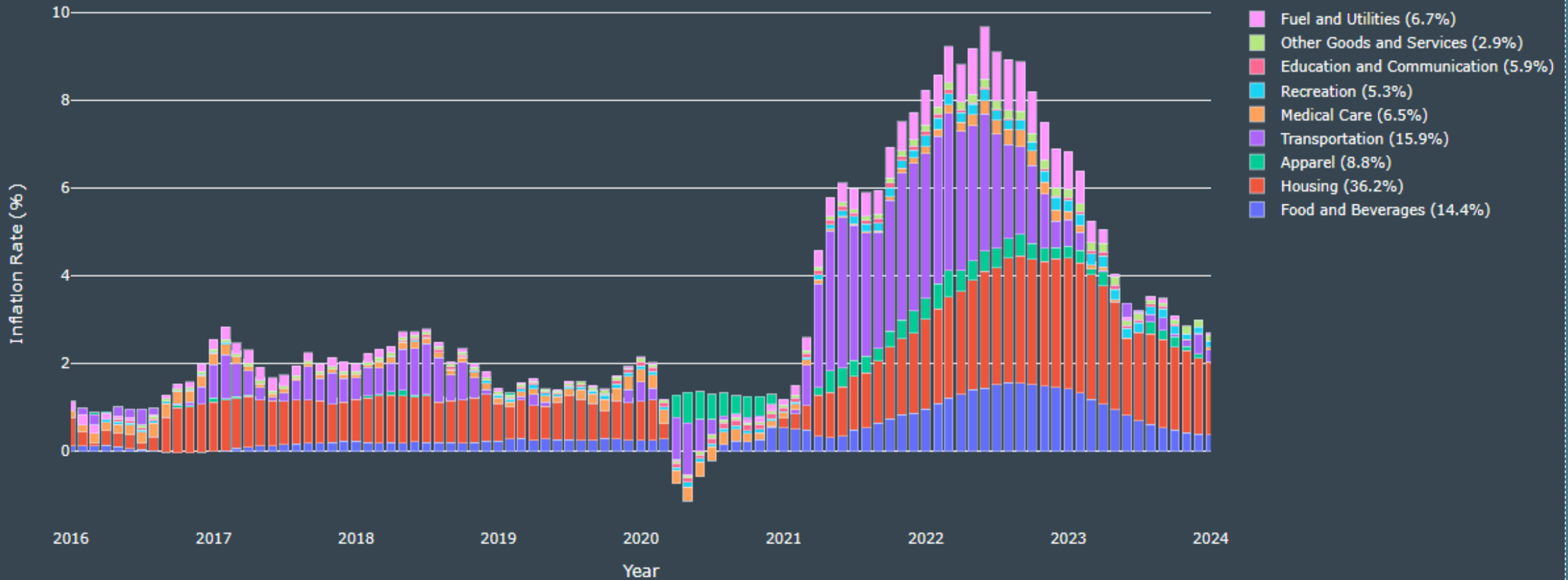



CPI: Housing (36.2%)

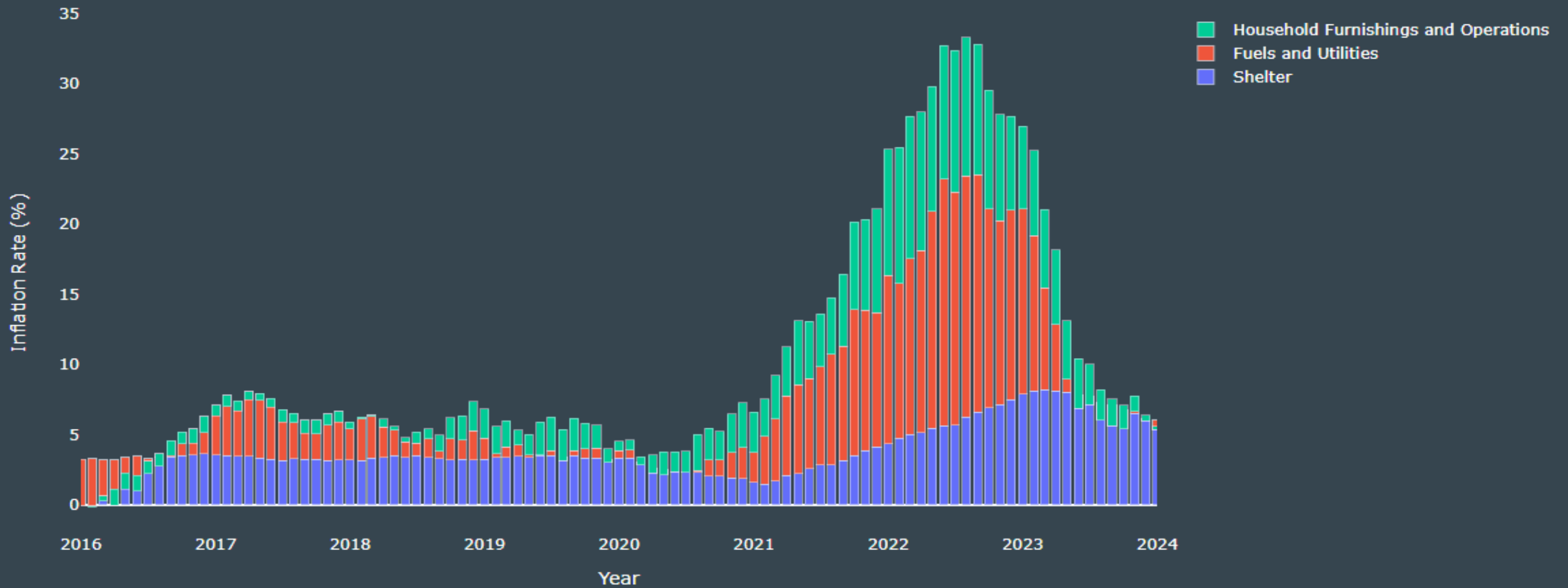

CPI: Transportation (15.9%)

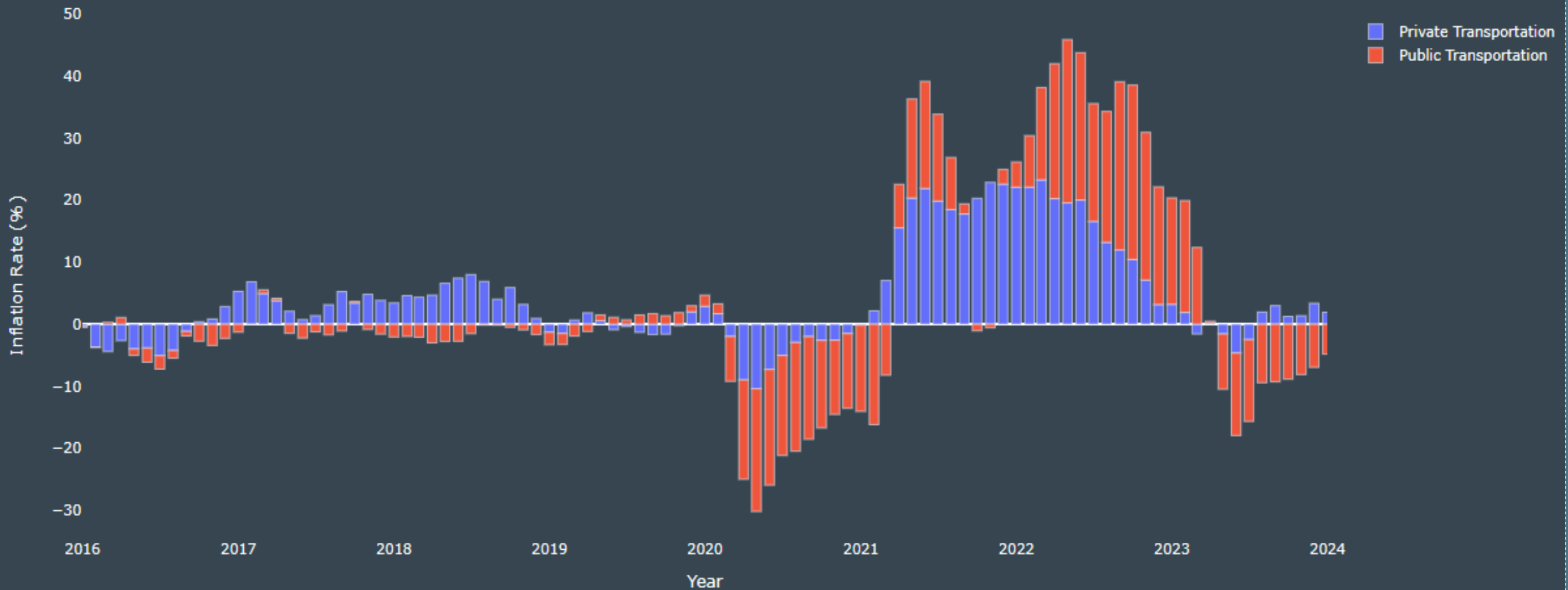



CPI: Food & Beverage (14.4%)

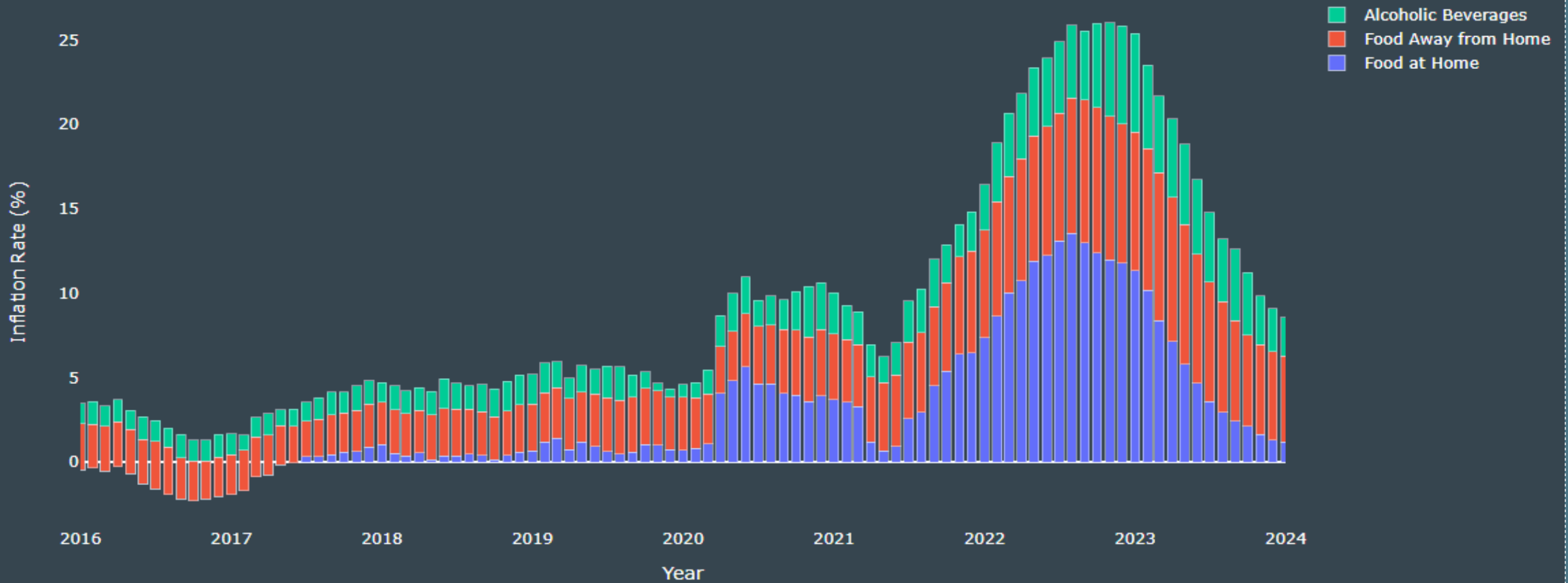



CPI: Apparel (8.8%)

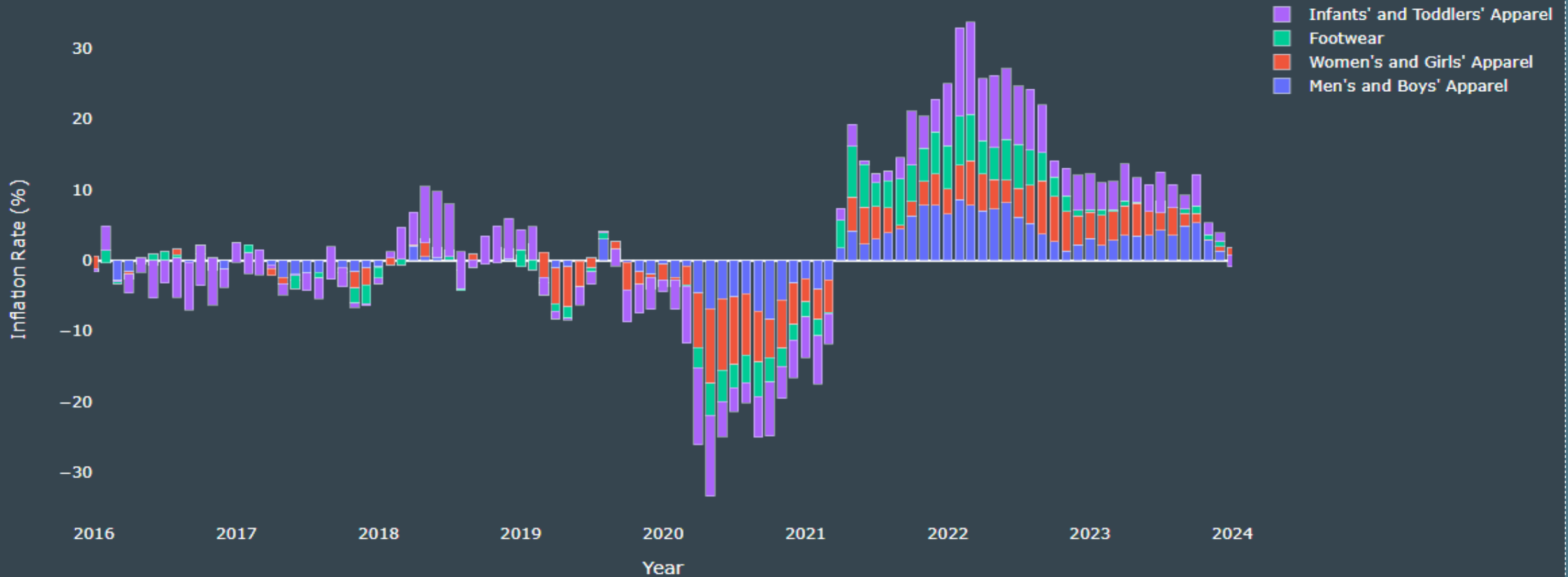



CPI: Fuel & Utilities (6.7%)

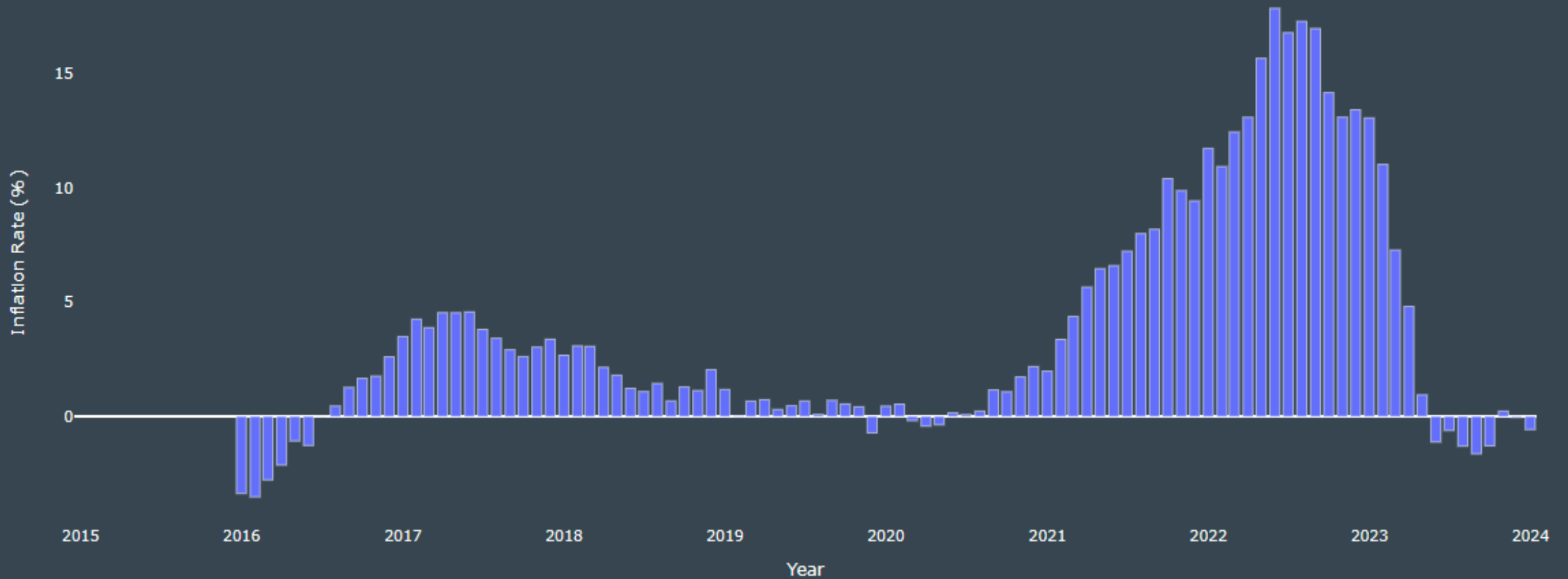



CPI: Medical Care (6.5%)

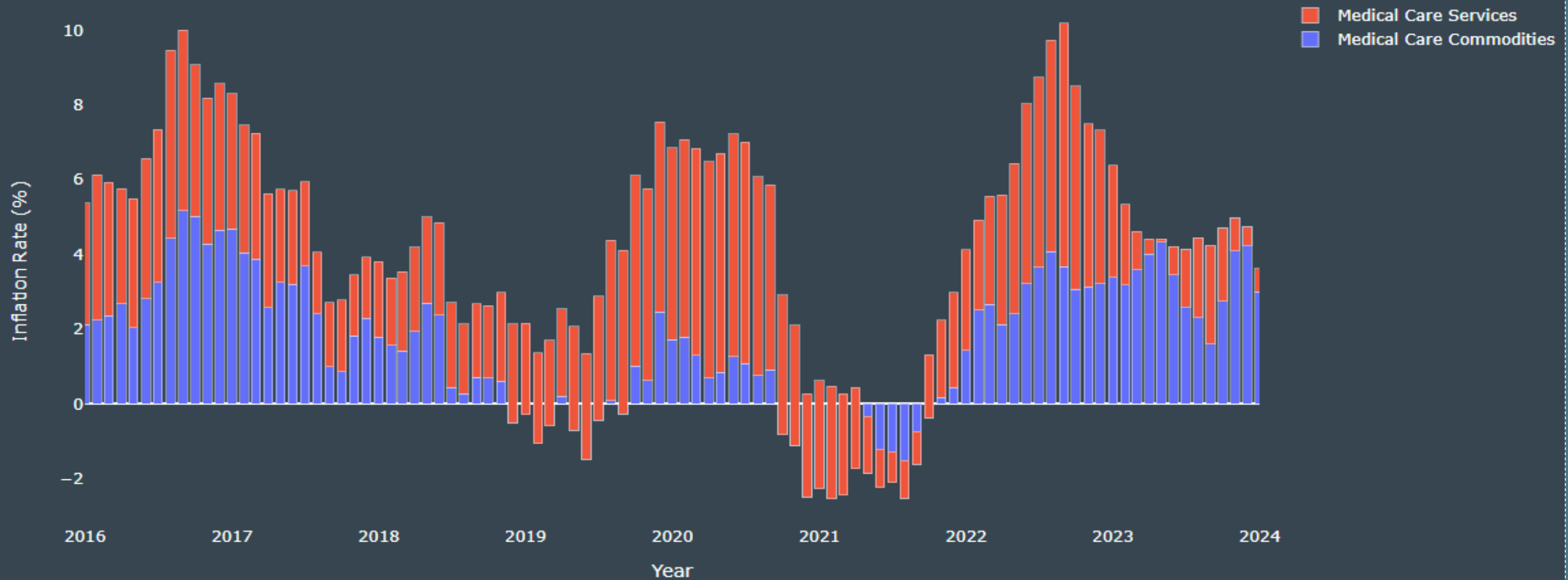



CPI: Education & Communication (5.9%)

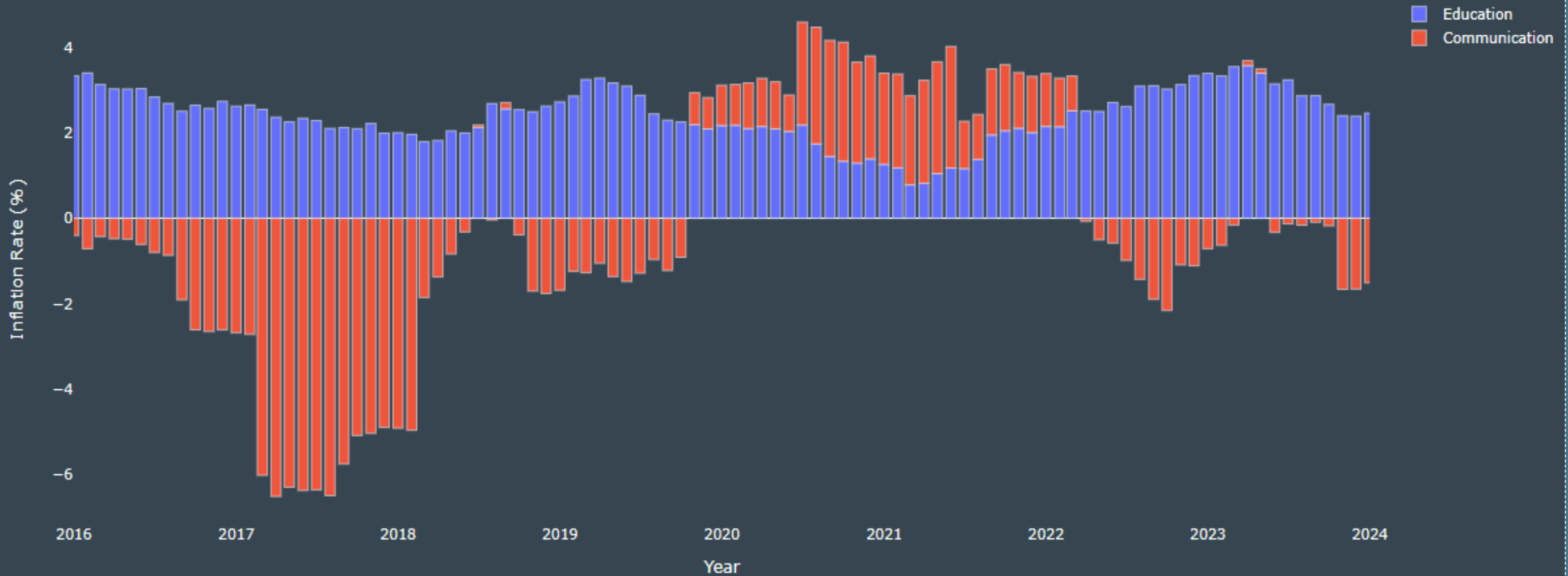

CPI: Recreation (5.3%)

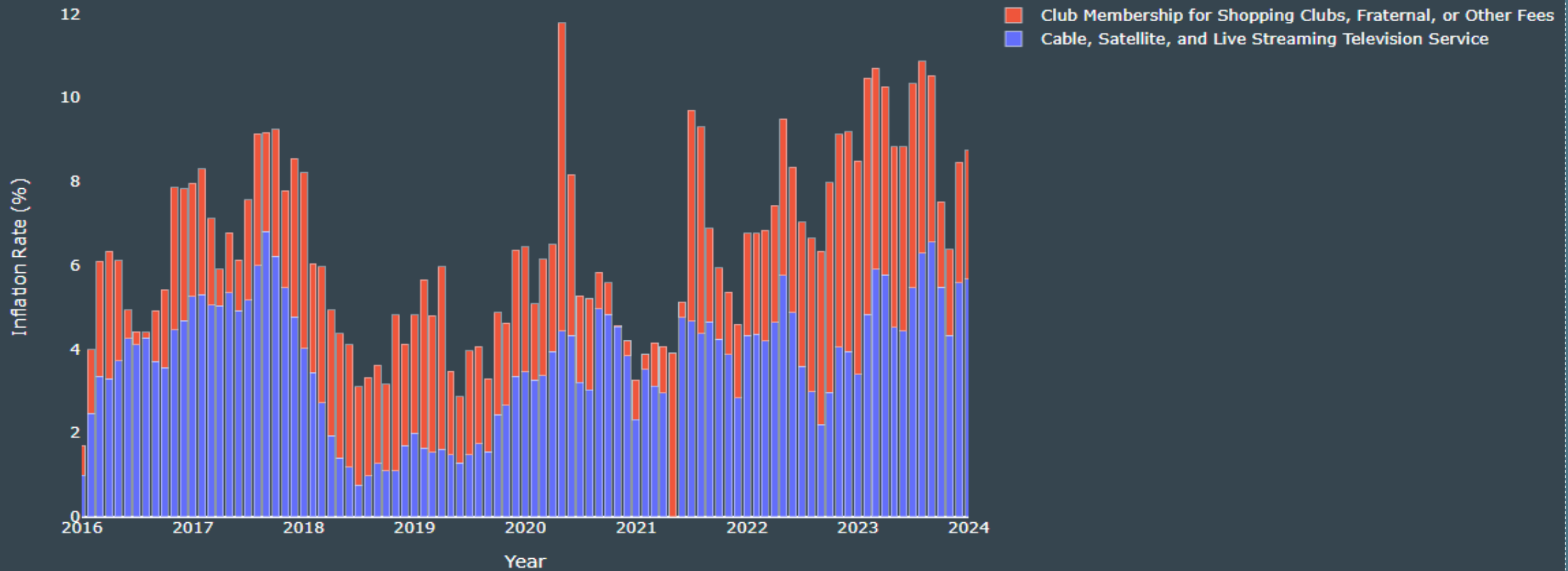



CPI: Other Goods & Services (2.9%)

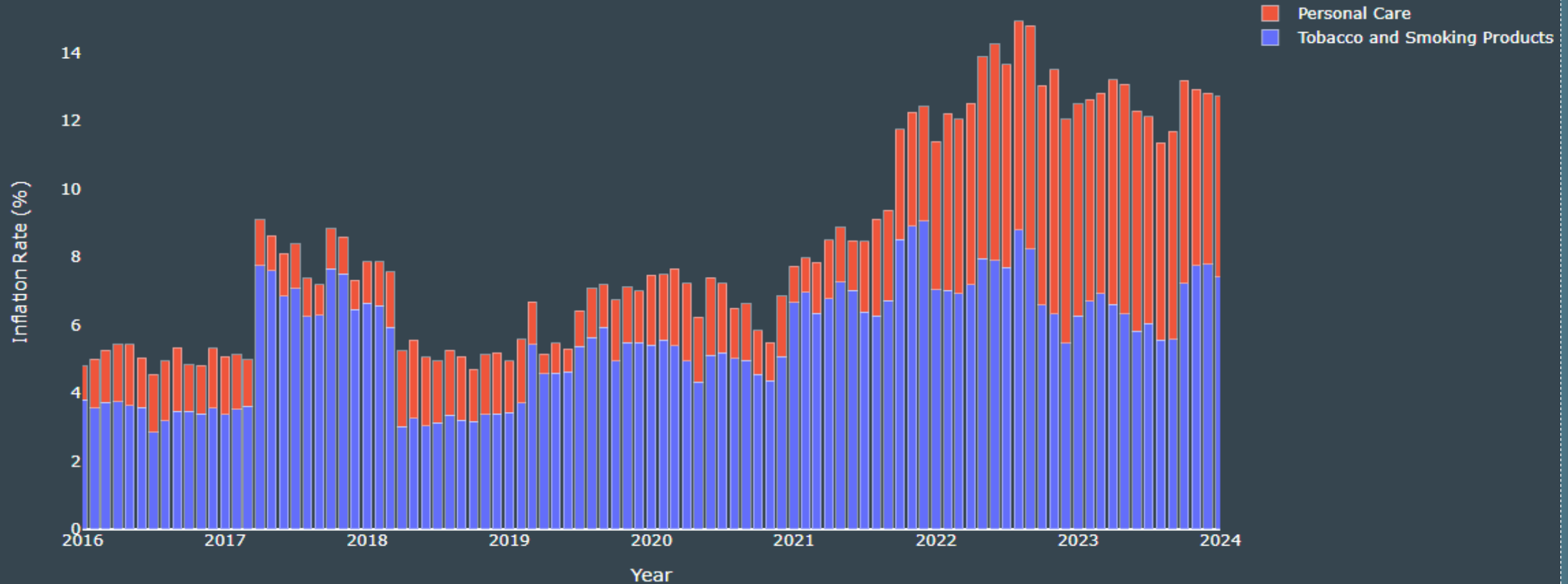

CPI & Wage Growth

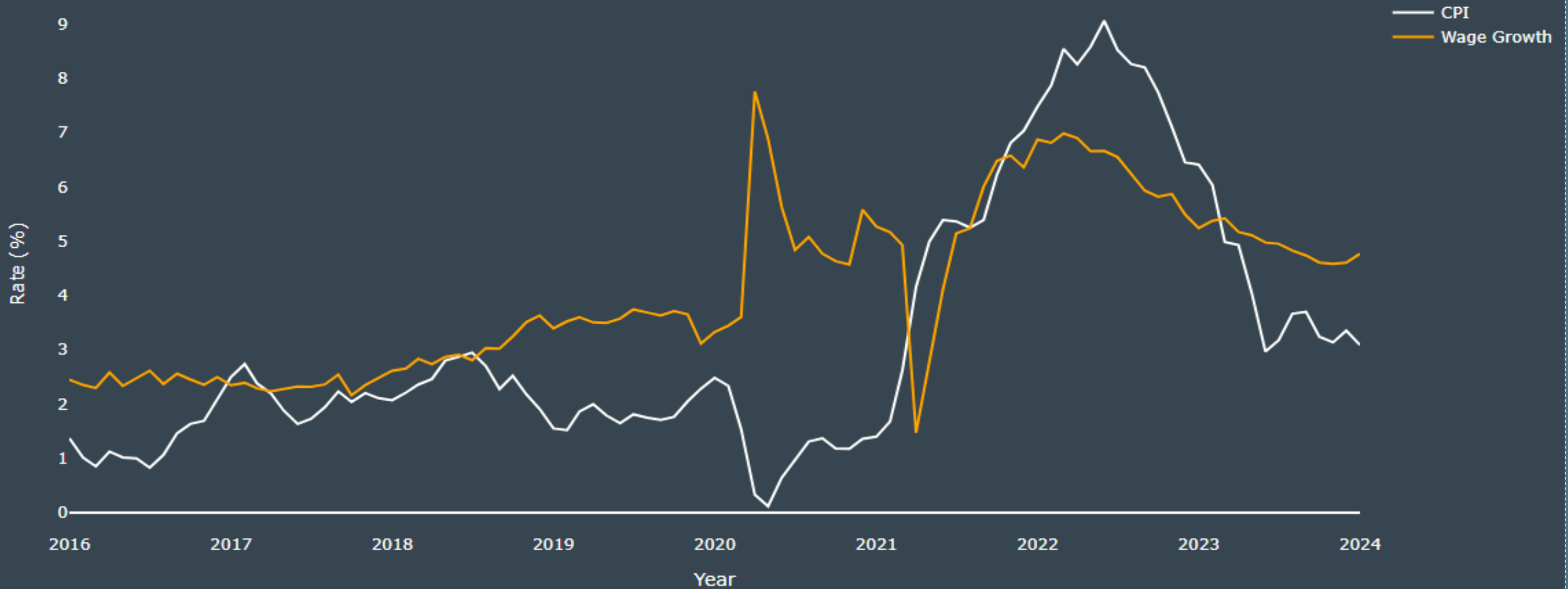



CPI & 10-Year Yield

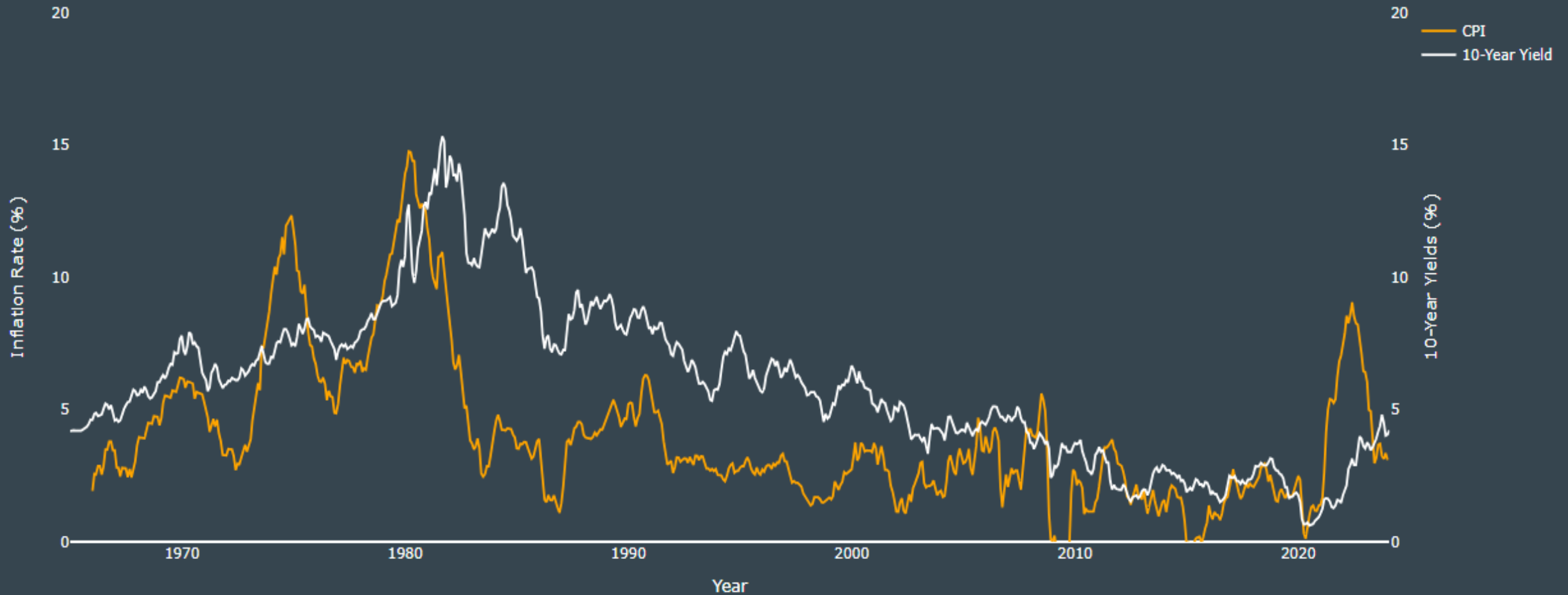



CPI & Fed Funds Rate

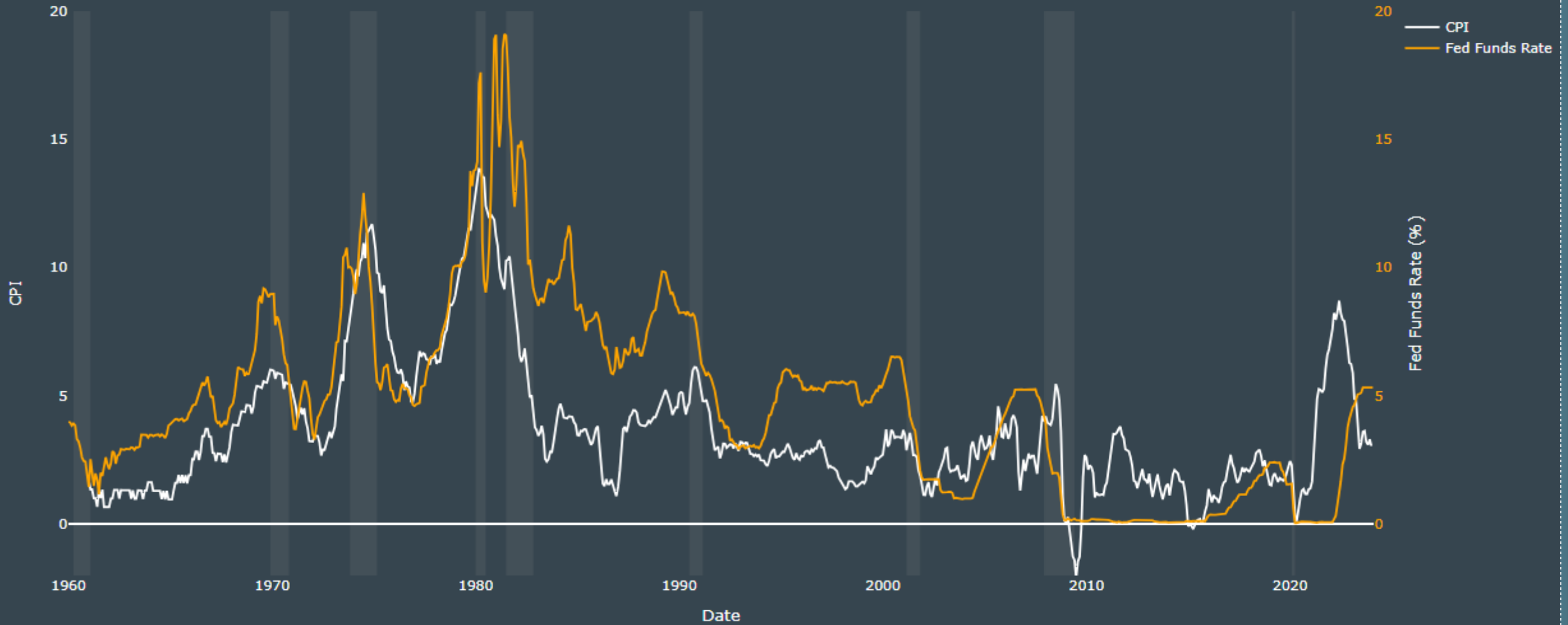



CPI, Core CPI, PCE, Core PCE & Fed Funds Rate

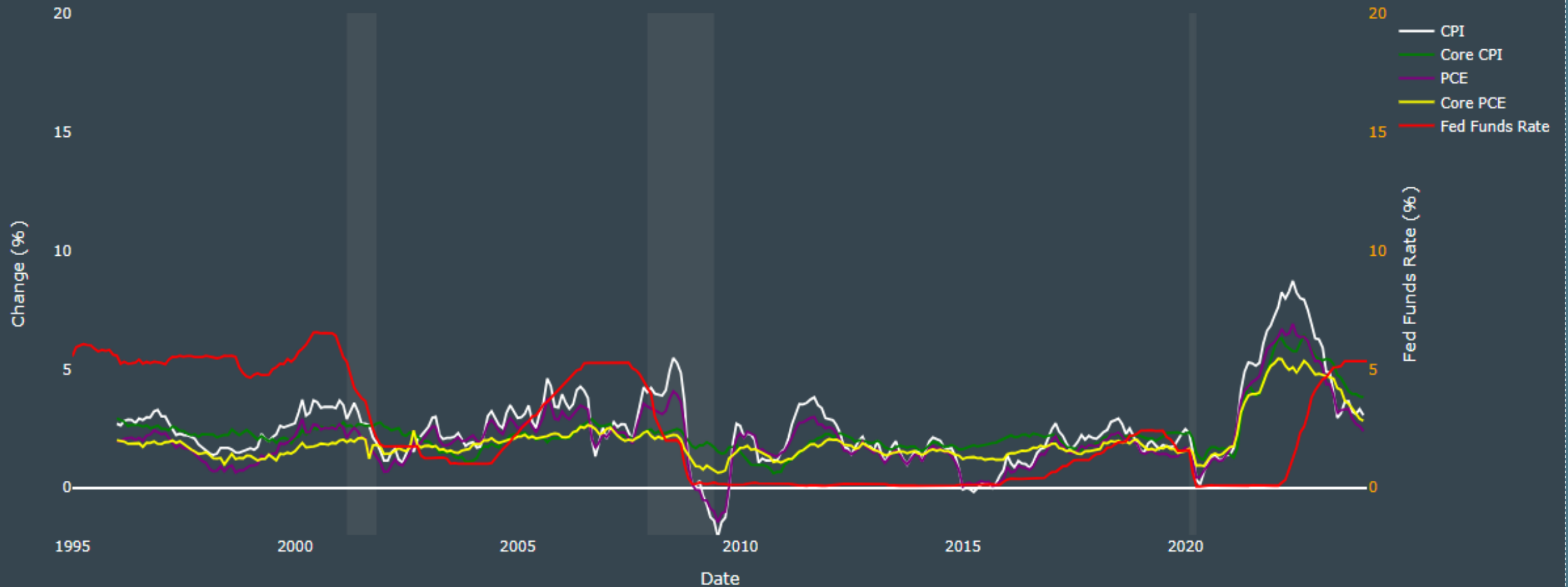



Danny Robushi, APEX MACRO Founder

CPI & U.S. Dollar

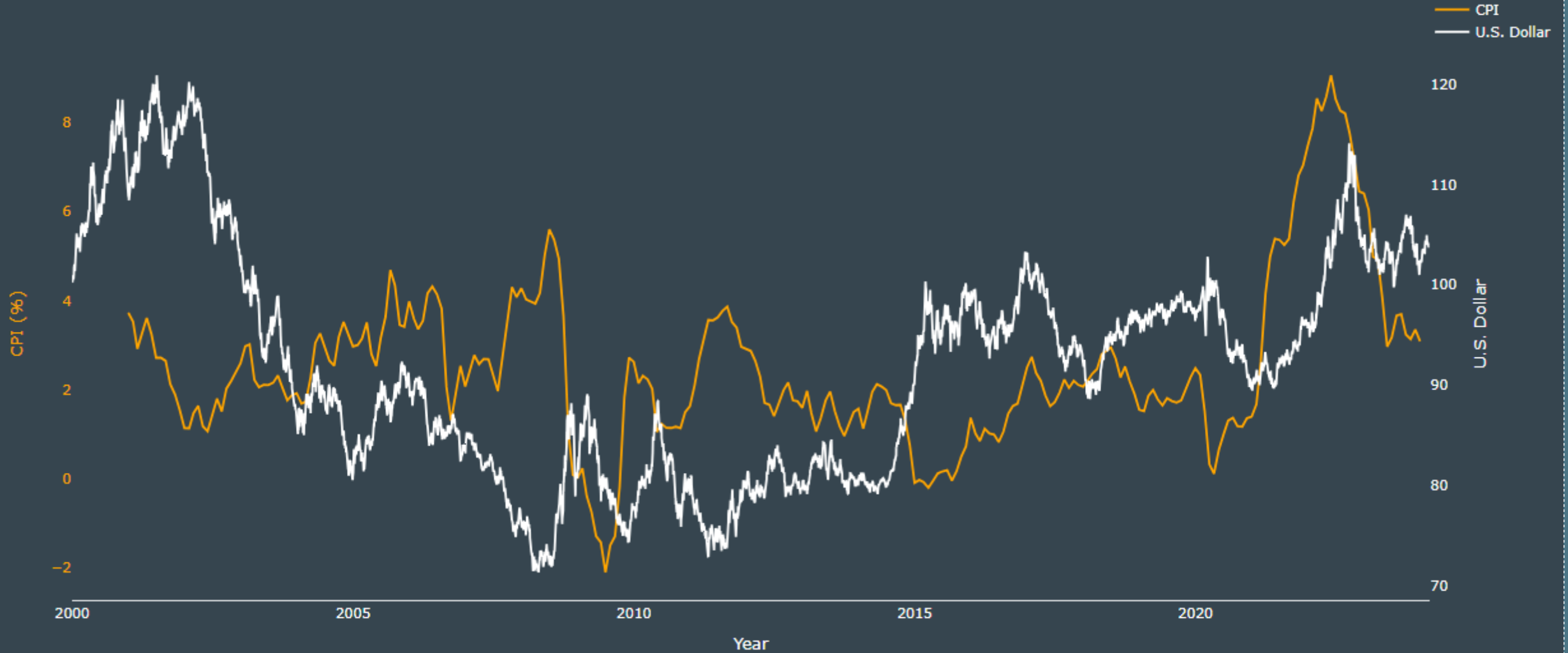

CPI & Oil

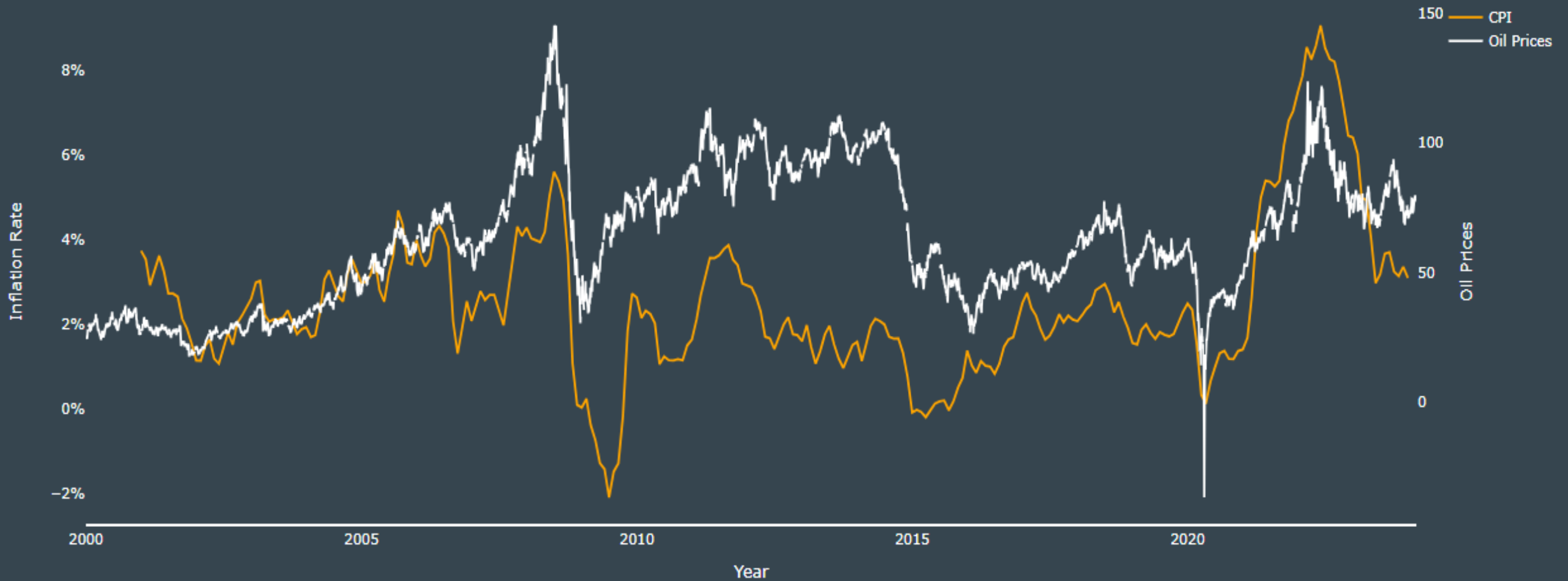



Danny Robushi, APEX MACRO Founder

Oil & Gasoline





Retail Sales: Gasoline Stations

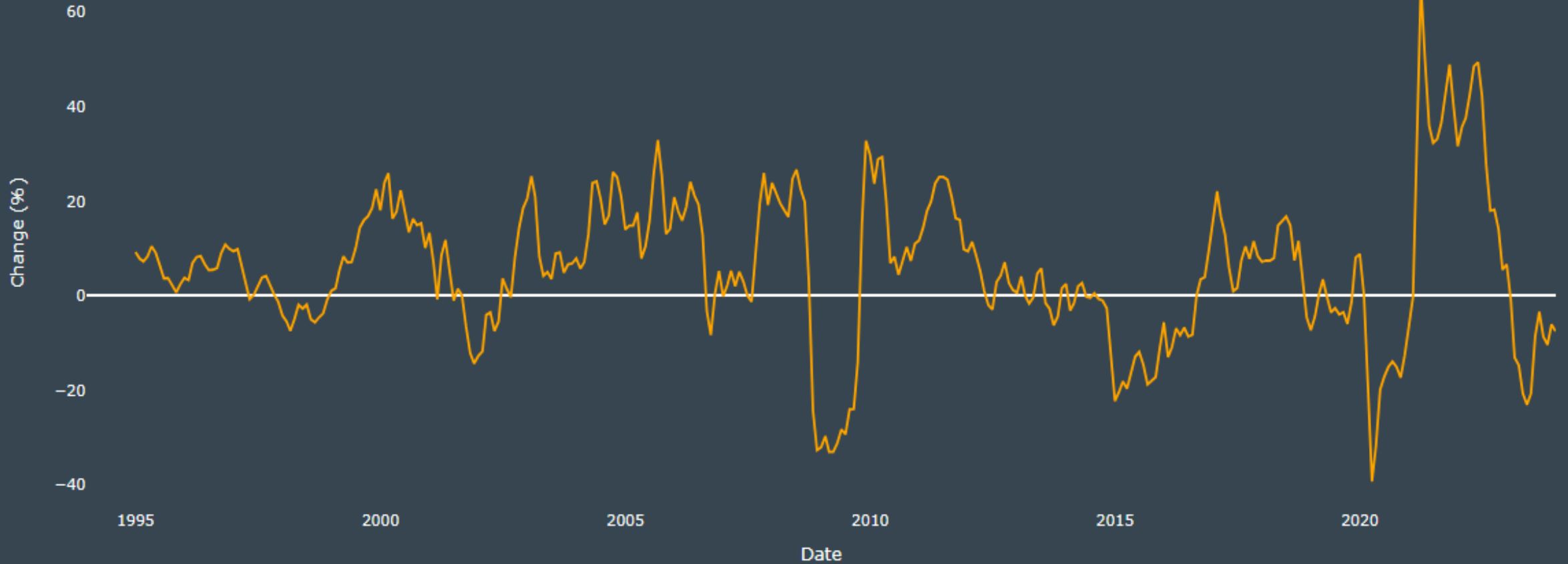



Retail Sales: Gas Stations & Gas Price

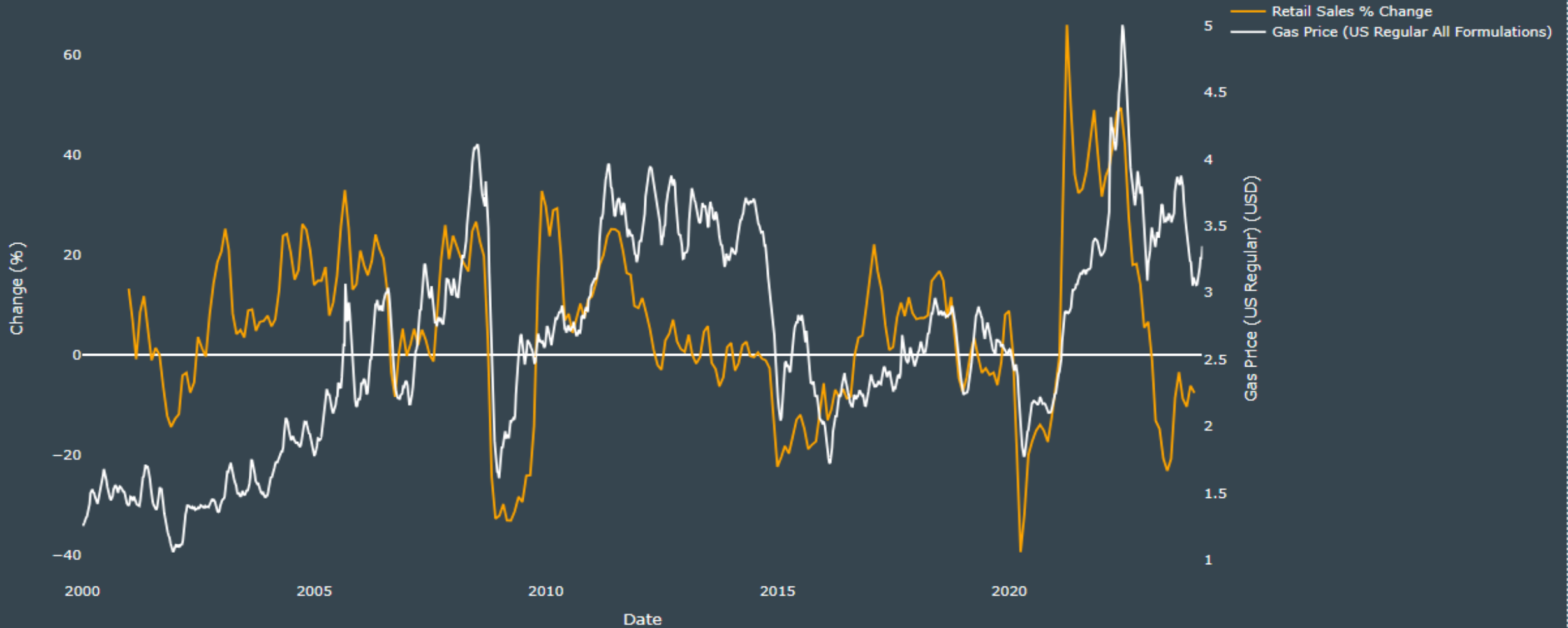



Danny Robushi, APEX MACRO Founder

Weekly U.S. Ending Stocks of Crude Oil in SPR (Thousand Barrels)

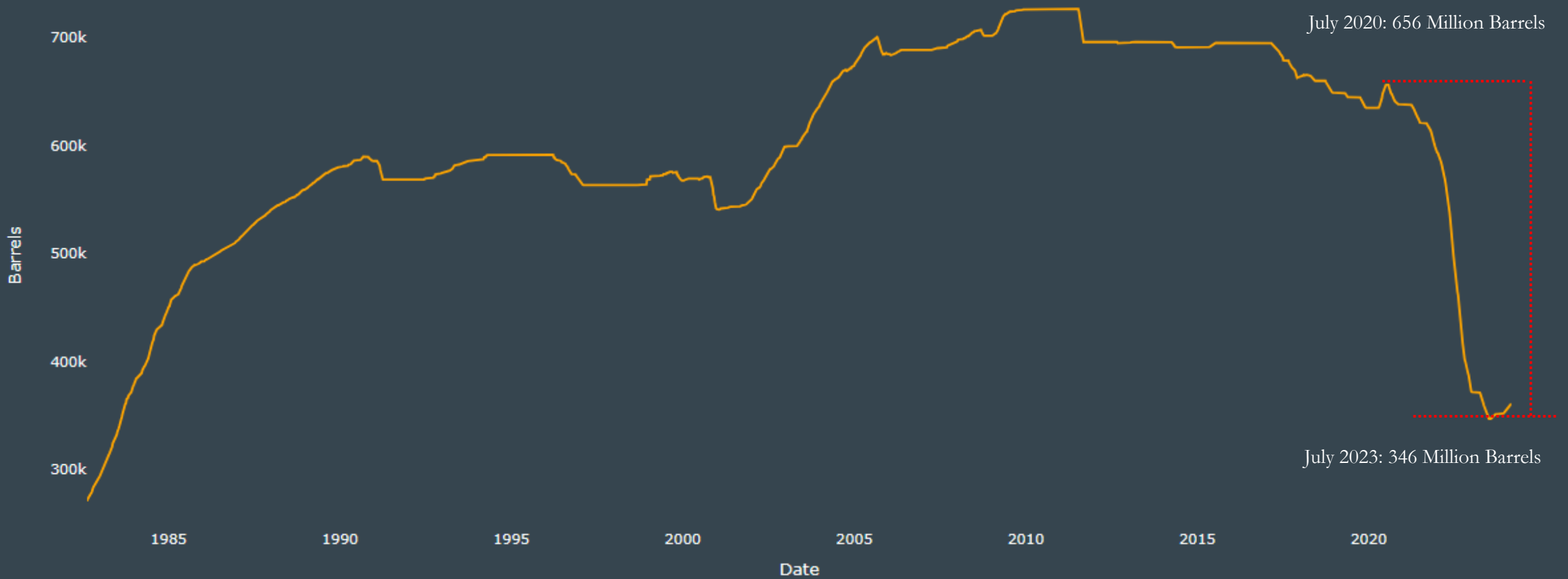



Weekly U.S. Ending Stocks of Crude Oil in SPR & Oil Prices

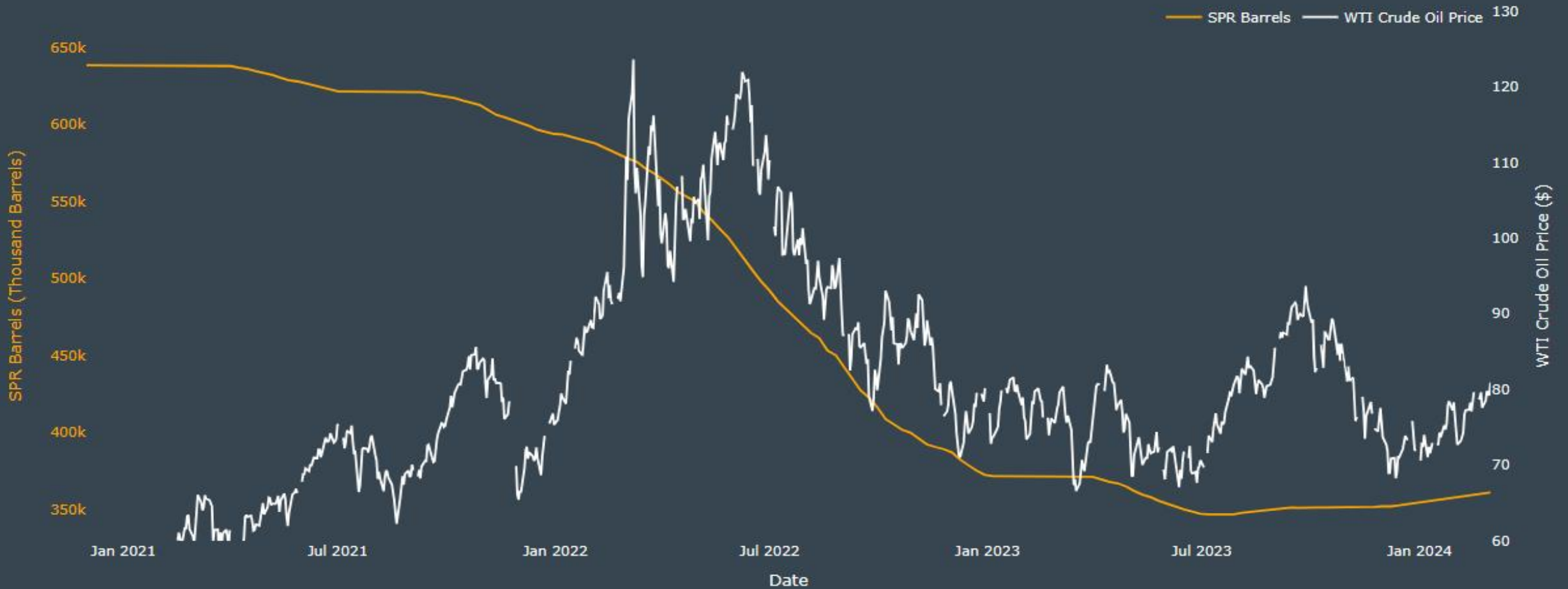



Danny Robushi, APEX MACRO Founder

Oil





Danny Robushi, APEX MACRO Founder

CPI & Gold

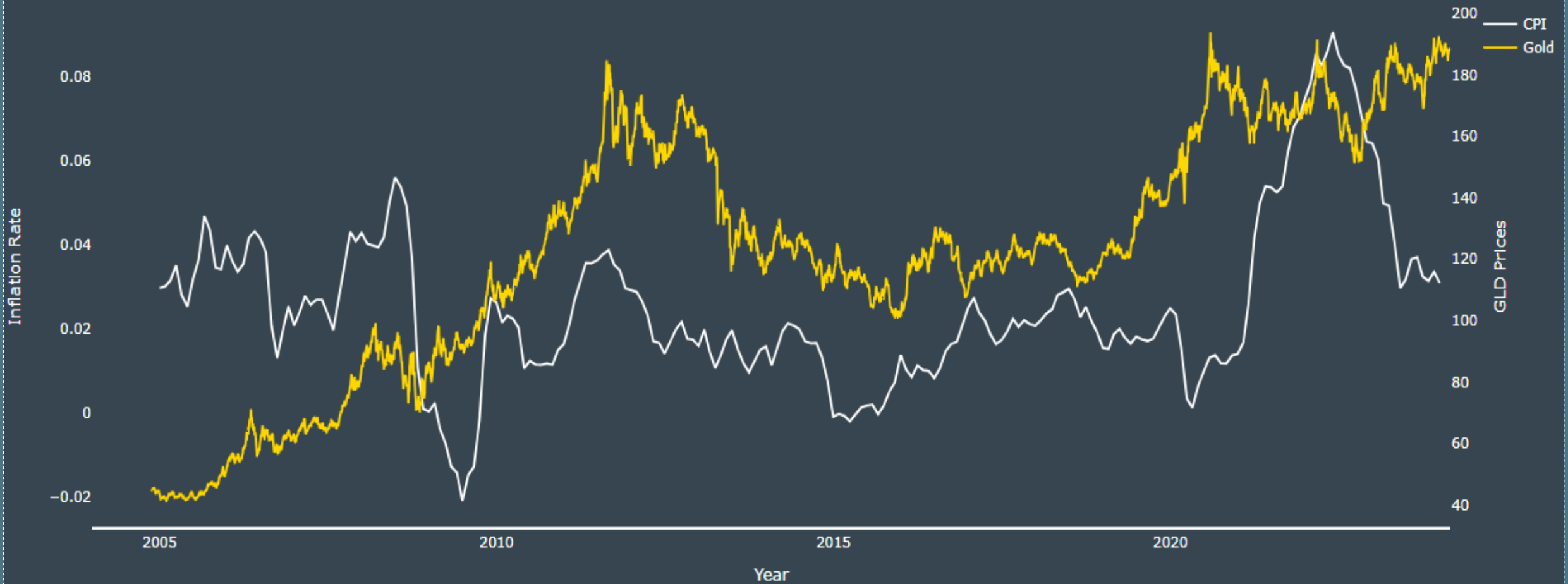



Gold & CPI

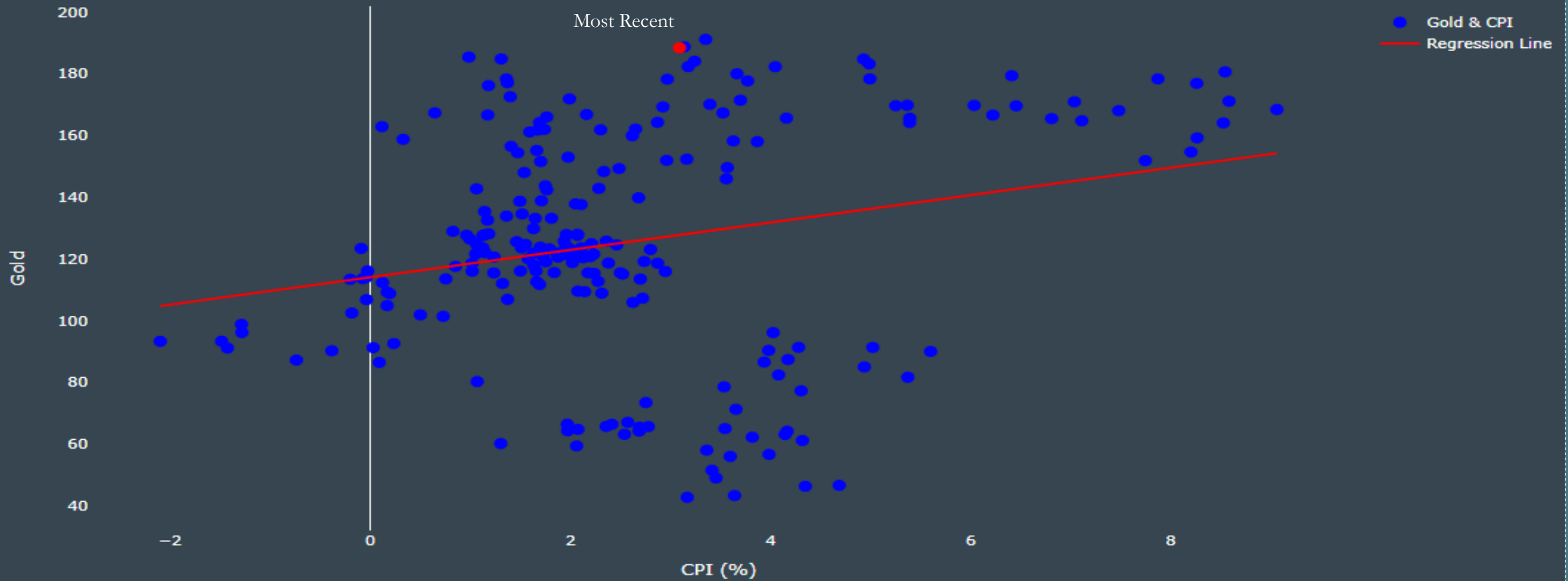



Danny Robushi, APEX MACRO Founder

PPI (Producer Price Index)

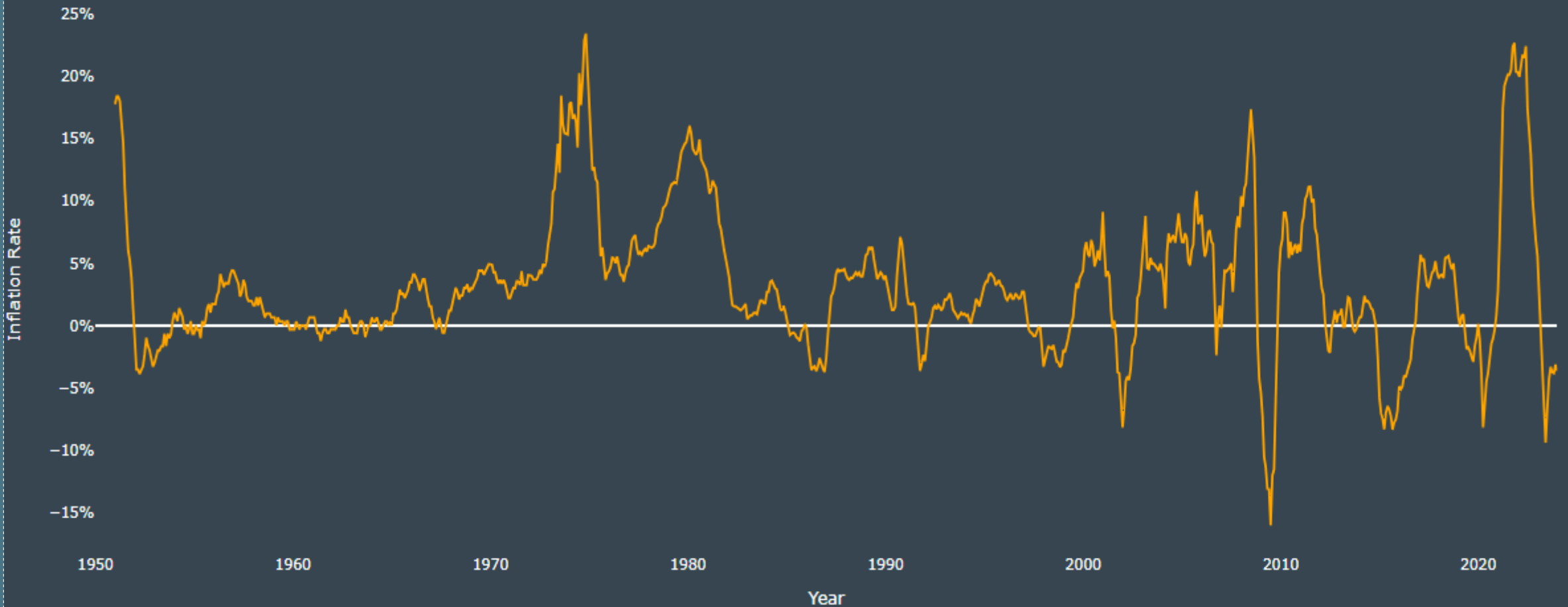



PPI: Industries

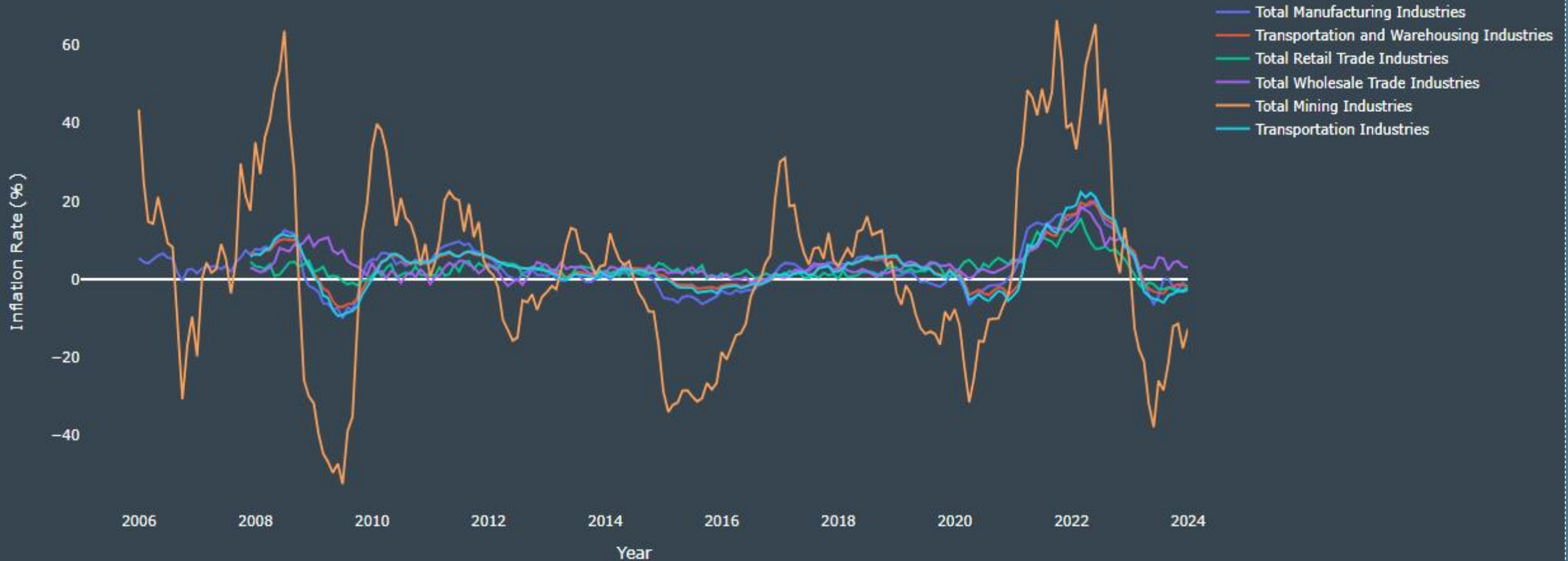



Danny Robushi, APEX MACRO Founder

PPI & CPI

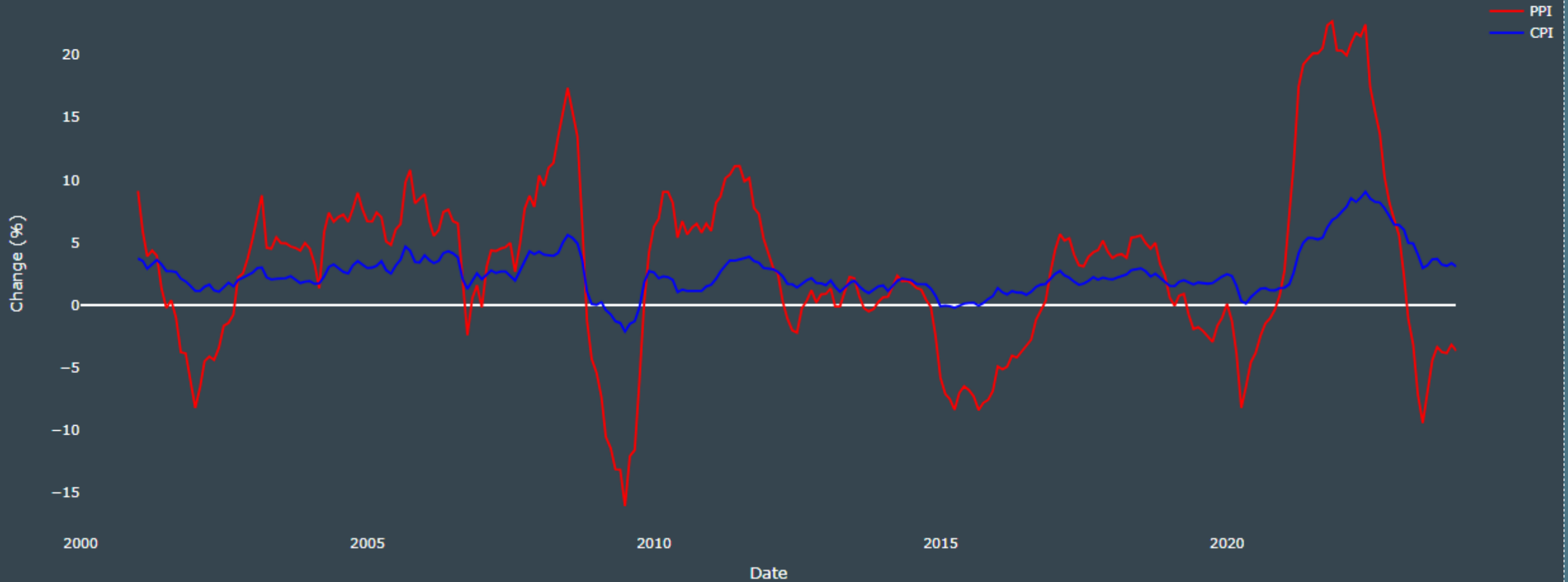

PCE (Personal Consumption Expenditures)

PCE (Feds preferred measure of inflation) – Latest Reading: 2.4%

Personal Consumption Expenditures (PCE) refer to the value of goods and services purchased by or on behalf of households and nonprofit institutions serving households (NPISHs) from businesses, government, and the rest of the world. It includes expenditures on durable goods (items expected to last more than three years, such as automobiles and appliances), nondurable goods (items with a shorter life span, such as food and clothing), and services (such as health care, education, and recreation).





Core PCE (Ex. Food & Energy)





PCE Goods (Personal Consumption Expenditures: Goods)

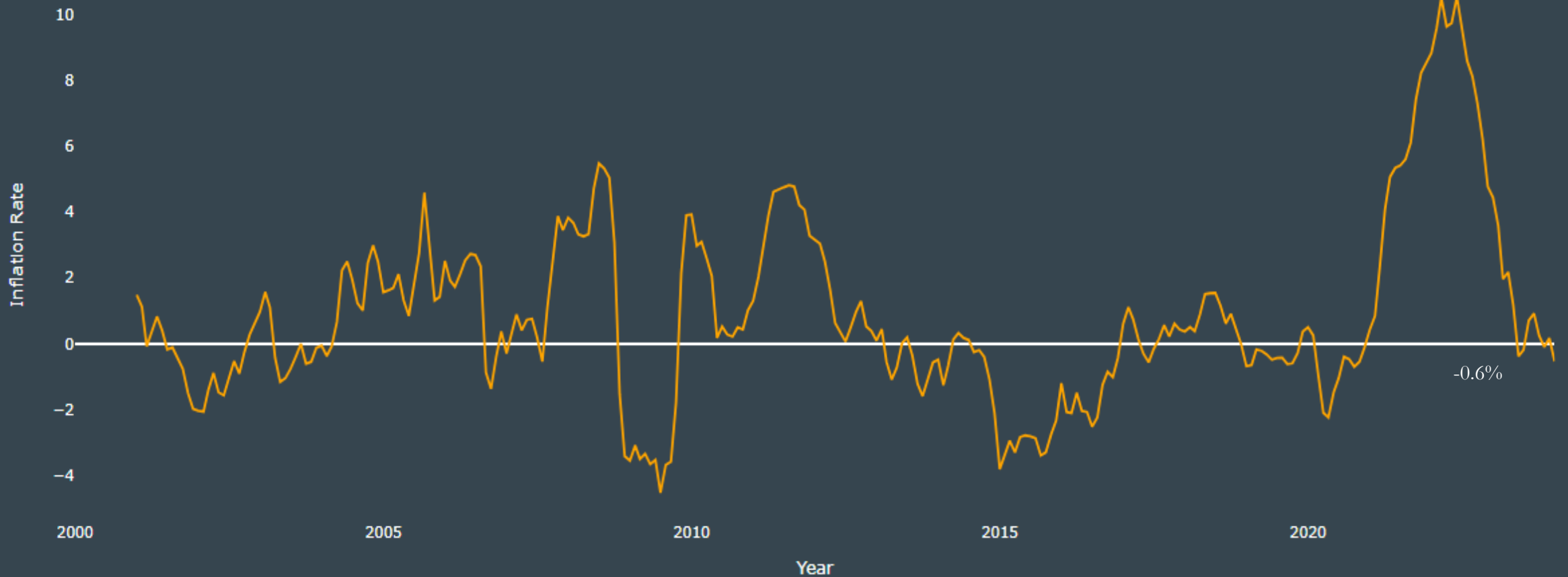



Danny Robushi, APEX MACRO Founder

PCE Services (Personal Consumption Expenditures: Services)

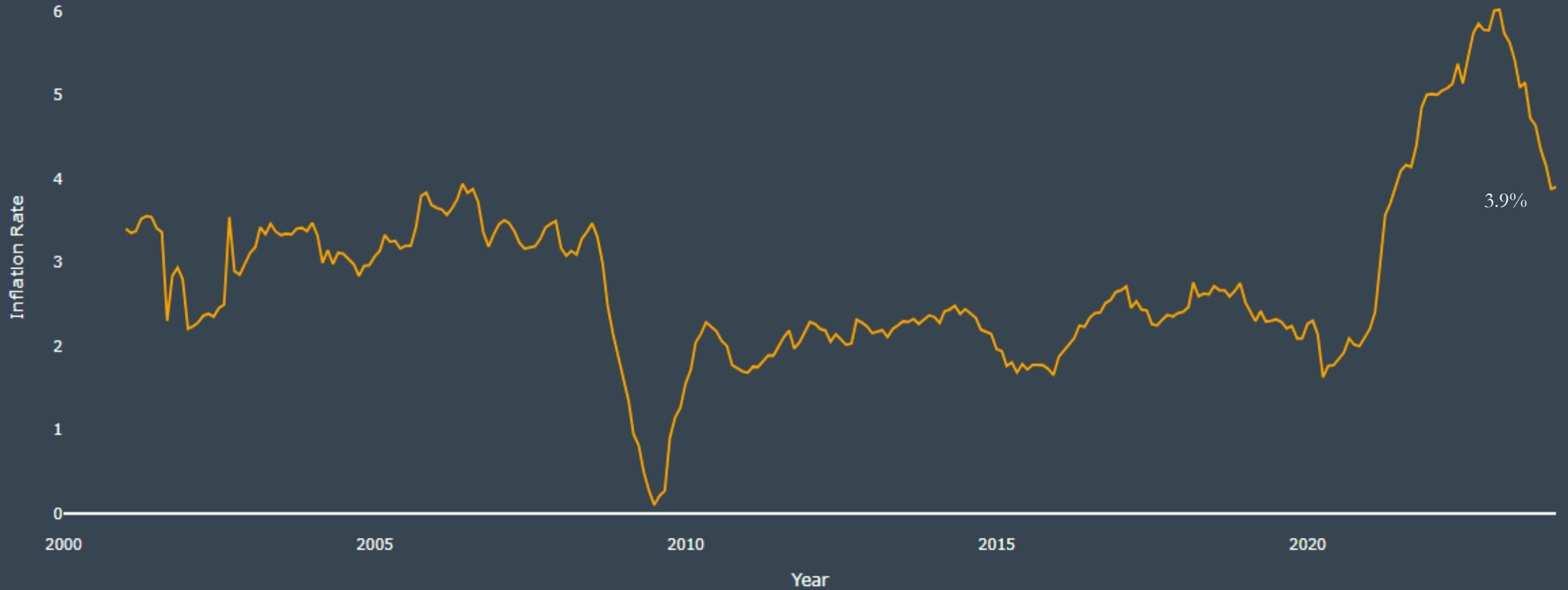



PCE: Goods & Services

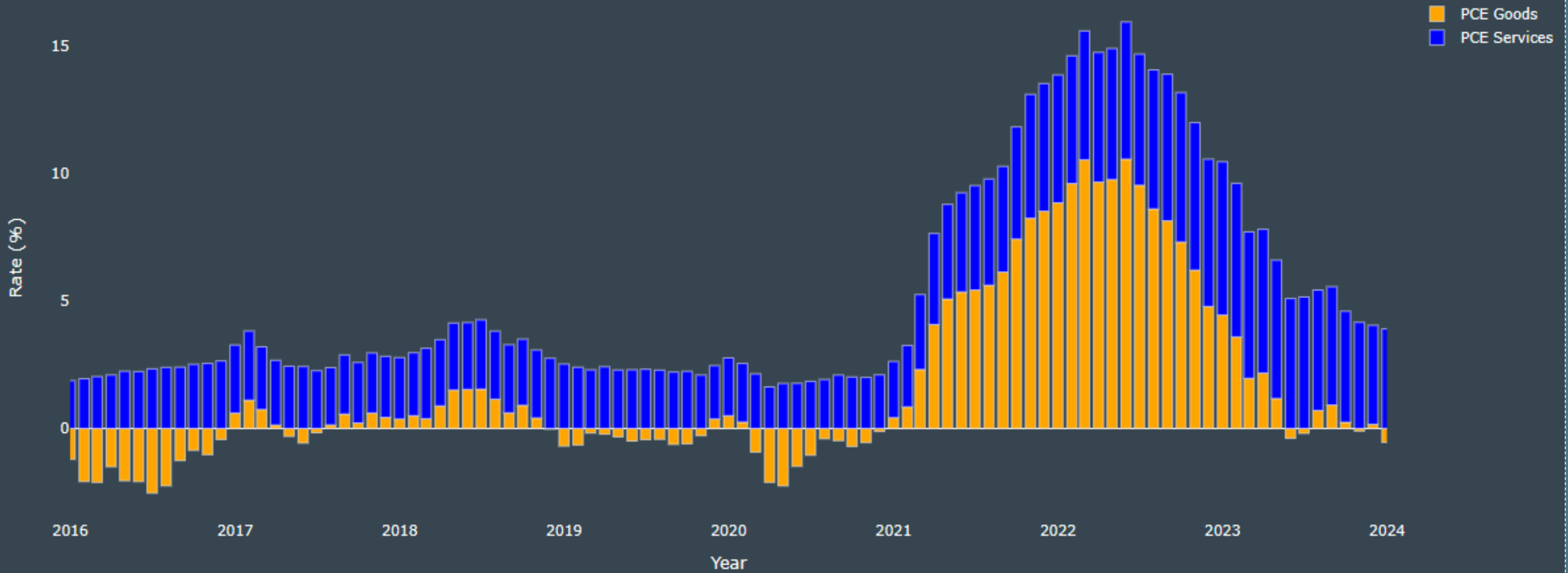

PCE: Durable Goods & Nondurable Goods

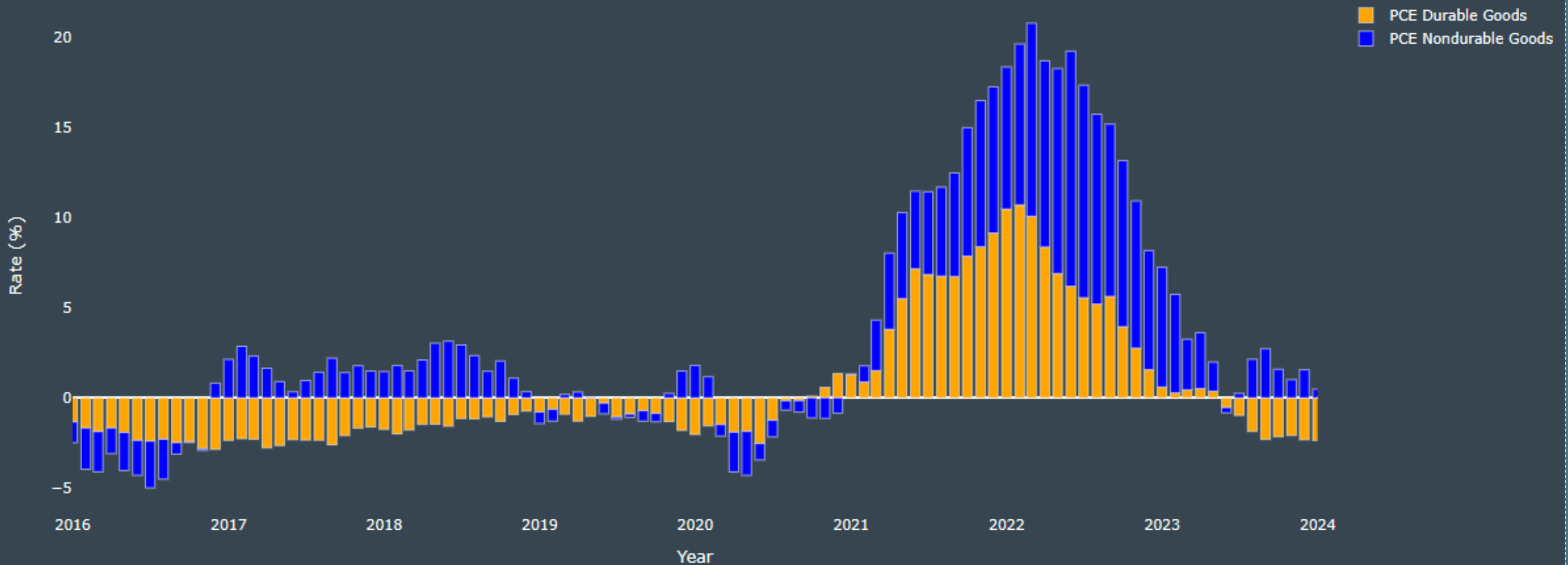



PCE: 3-6-12 Month Annualized

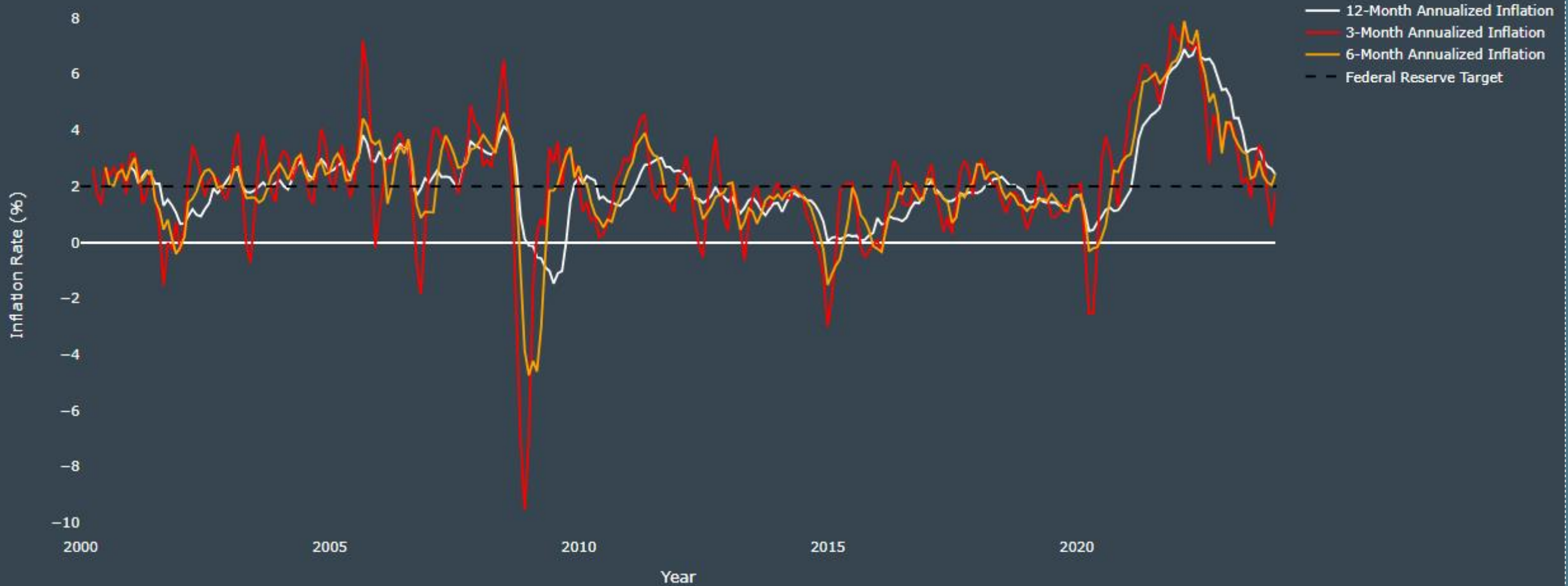

PCE & Fed Funds Rate

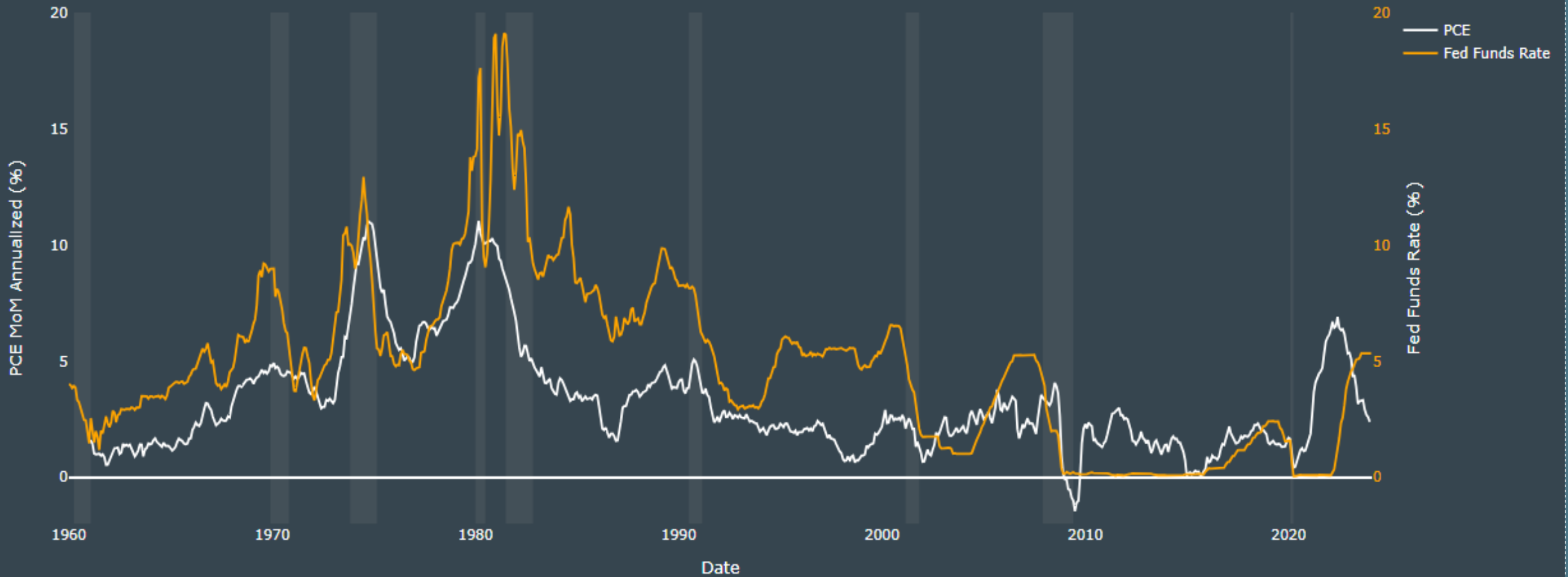



Personal Income & PCE Goods

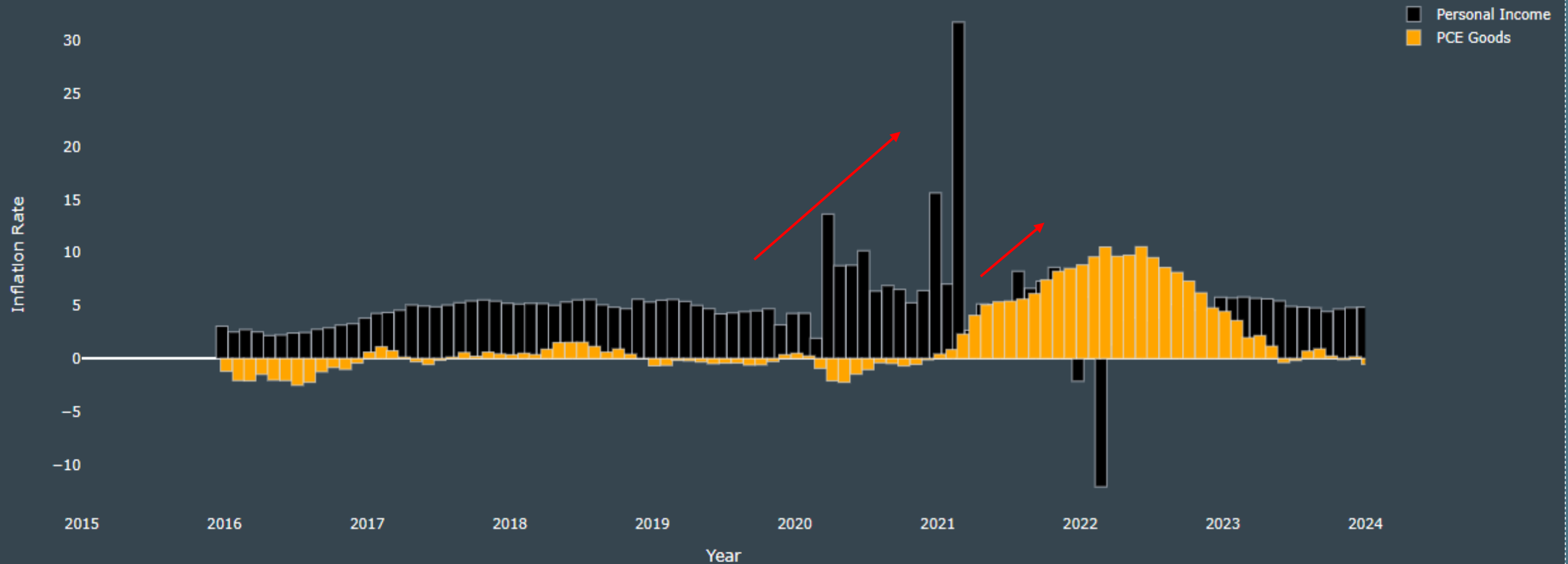

Personal Income, PCE Goods & PCE Services

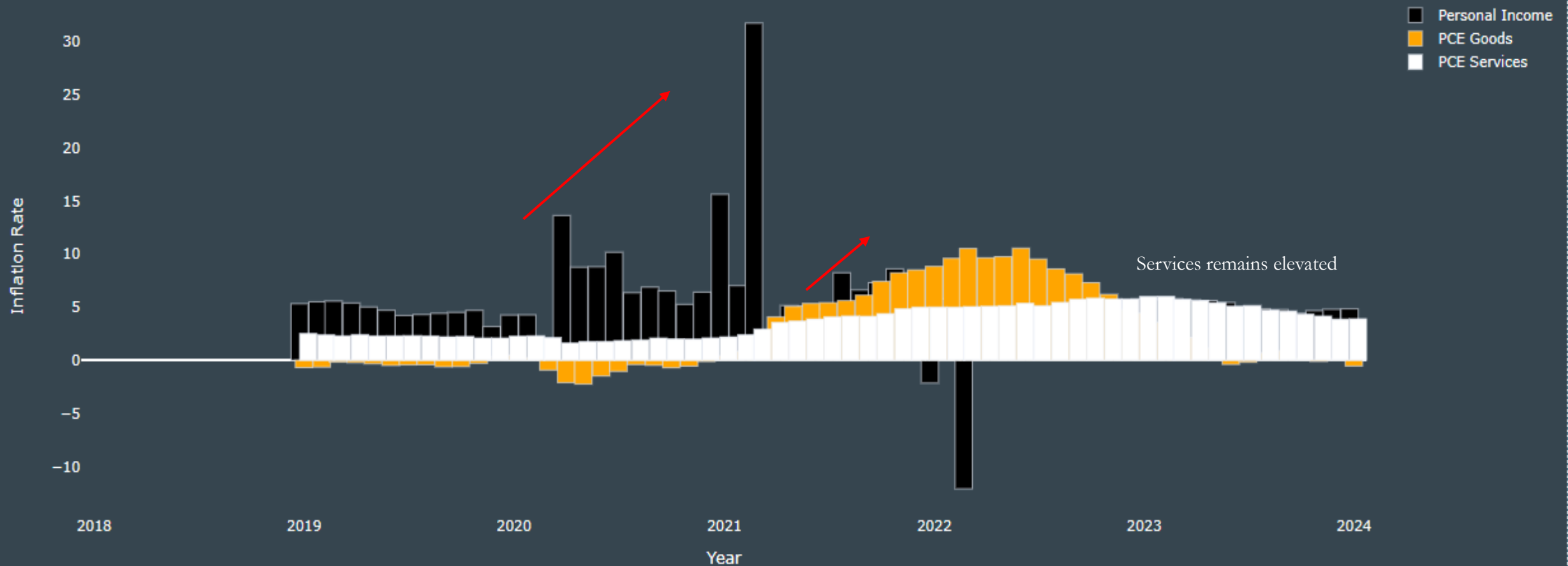



Personal Income, Retail Sales, Personal Consumption Expenditures & Federal Reserve Total Assets

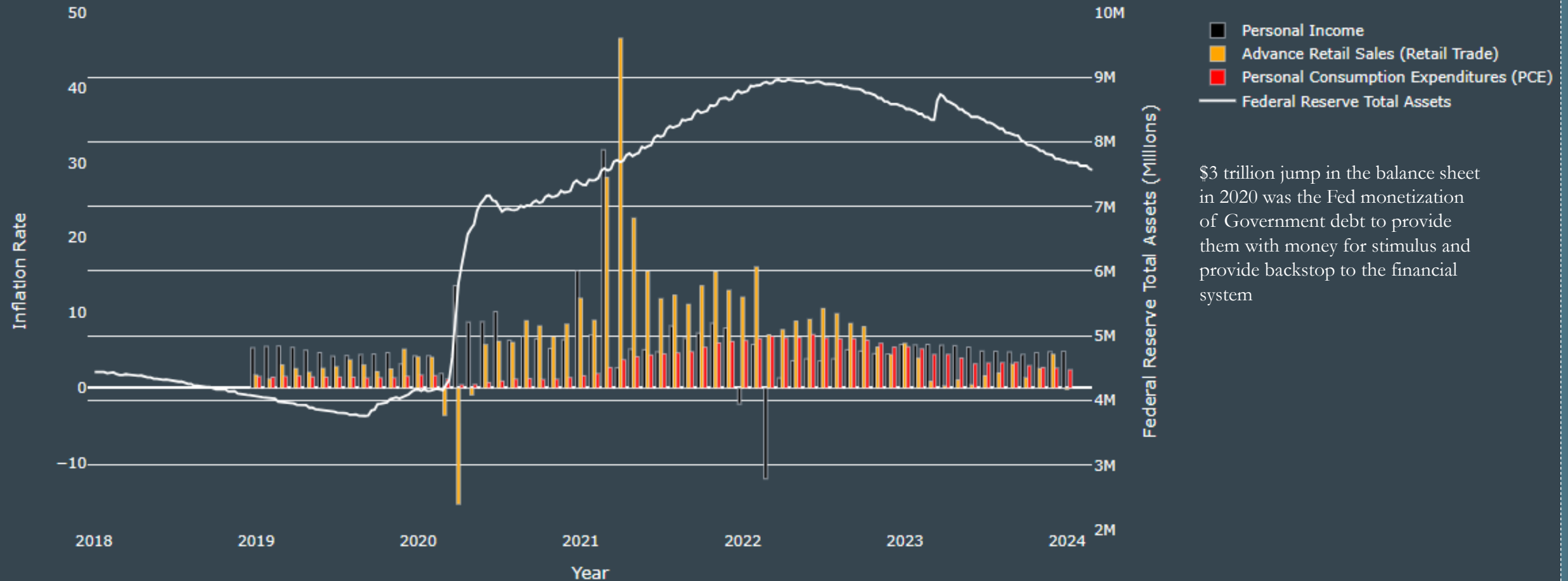

Personal Income, Retail Sales & Total Treasury General Account (TGA)

Drawdown in TGA in 2021 was stimulus packages, translated to income, retail sales and higher prices

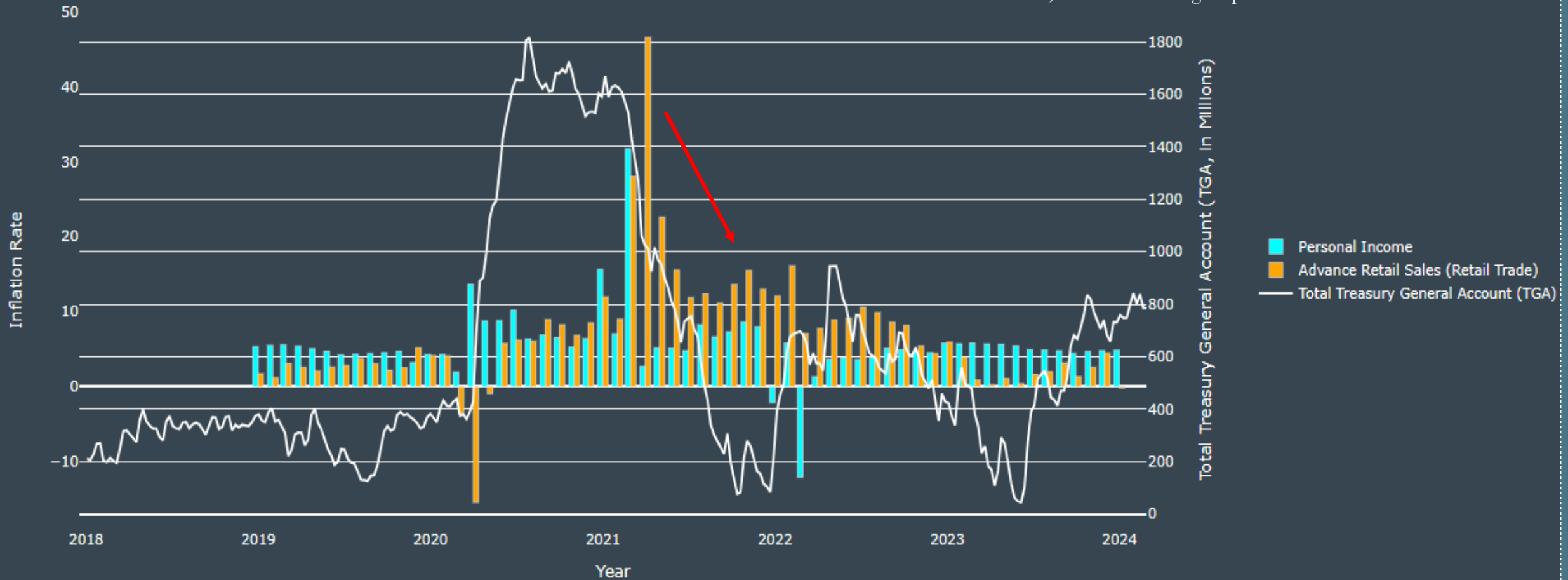



University of Michigan: Inflation Expectations (Next 12 Months)

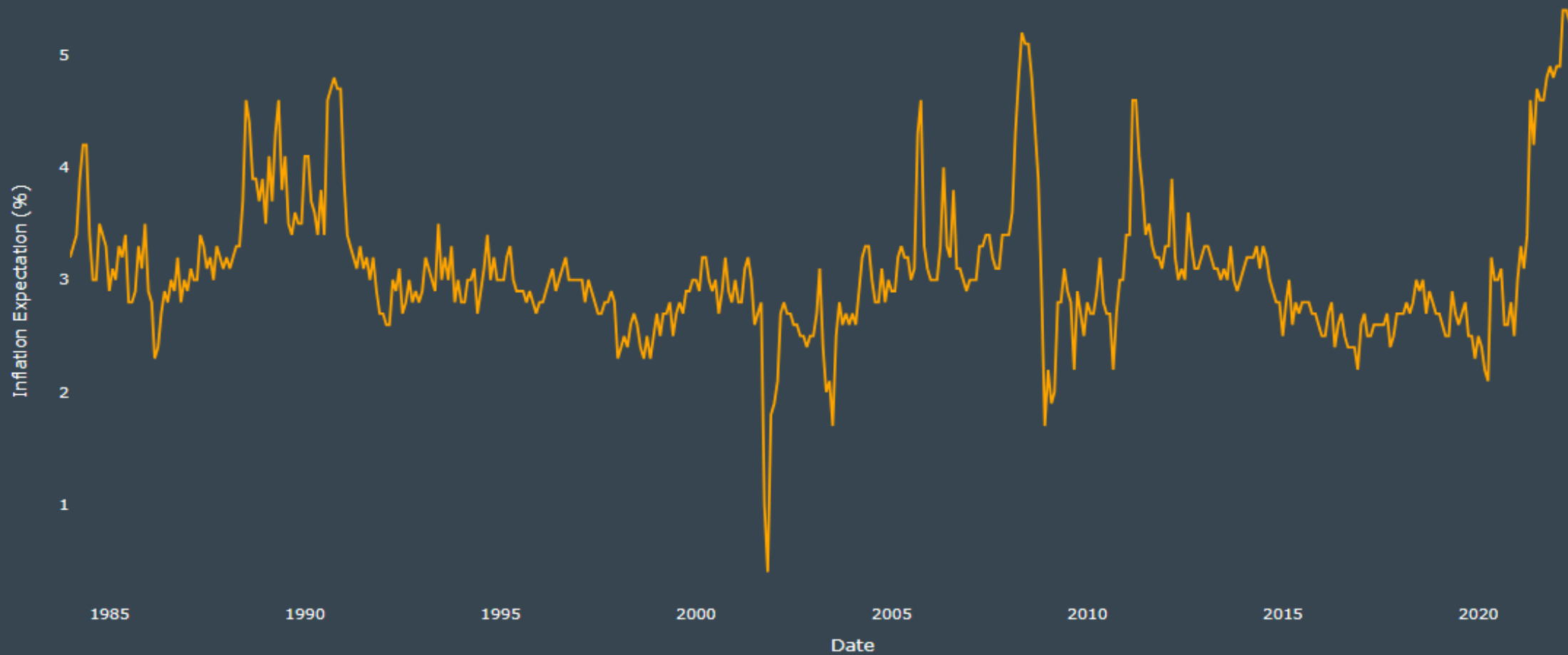



Inflation Expectations

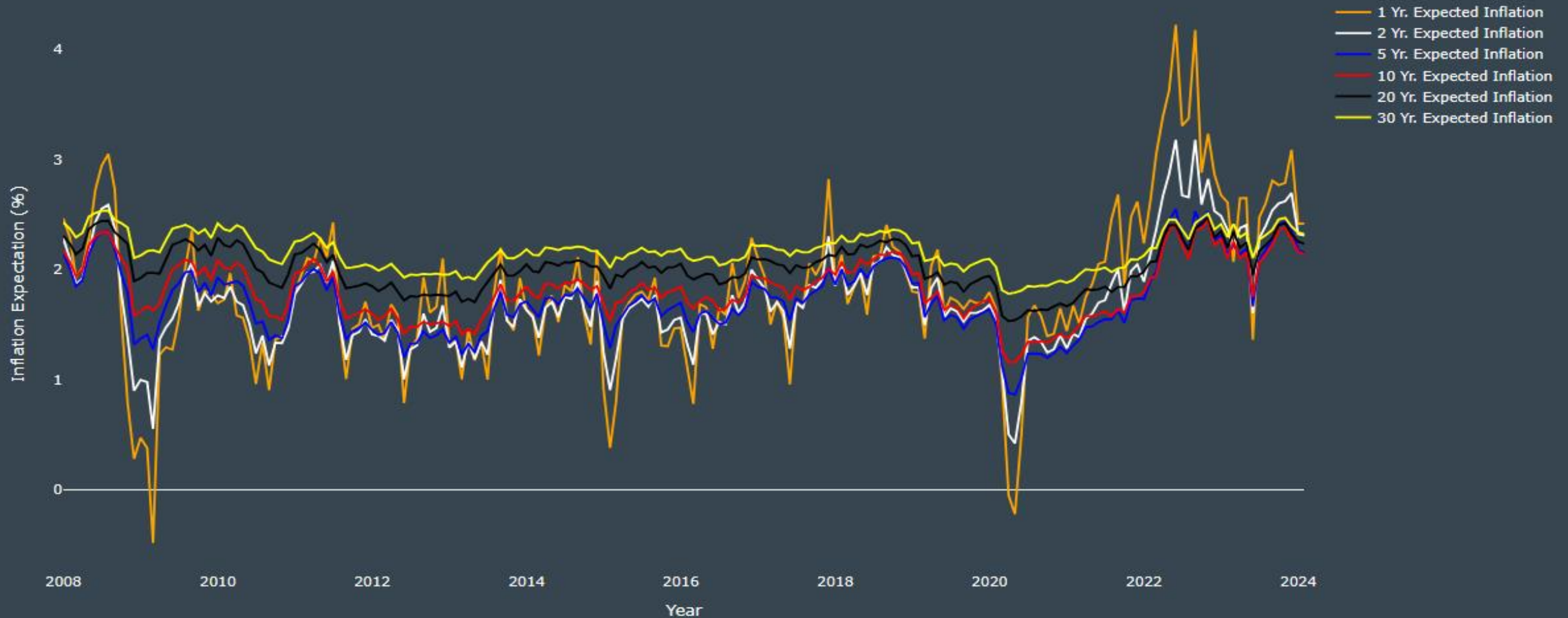



Gold





Danny Robushi, APEX MACRO Founder

Silver





Danny Robushi, APEX MACRO Founder

Copper





Danny Robushi, APEX MACRO Founder

Commodity Index





Danny Robushi, APEX MACRO Founder

Base Metals





Agriculture





Danny Robushi, APEX MACRO Founder

Index Overview

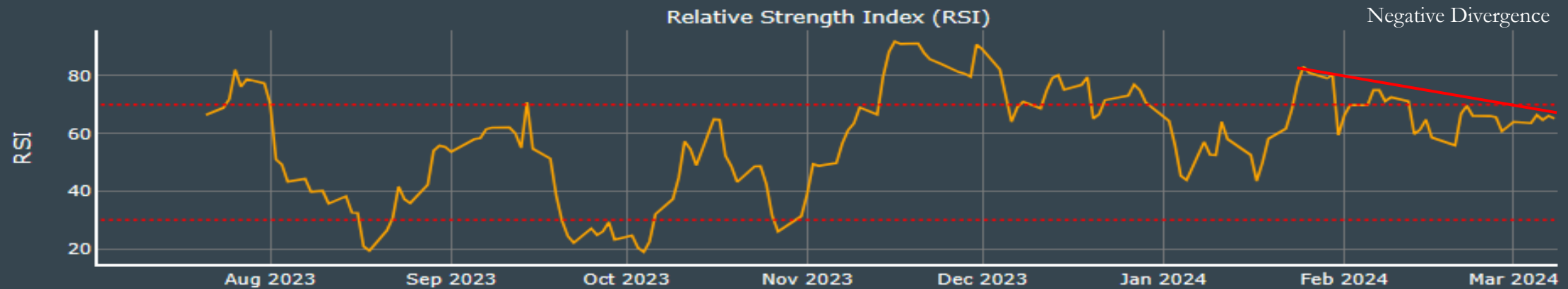

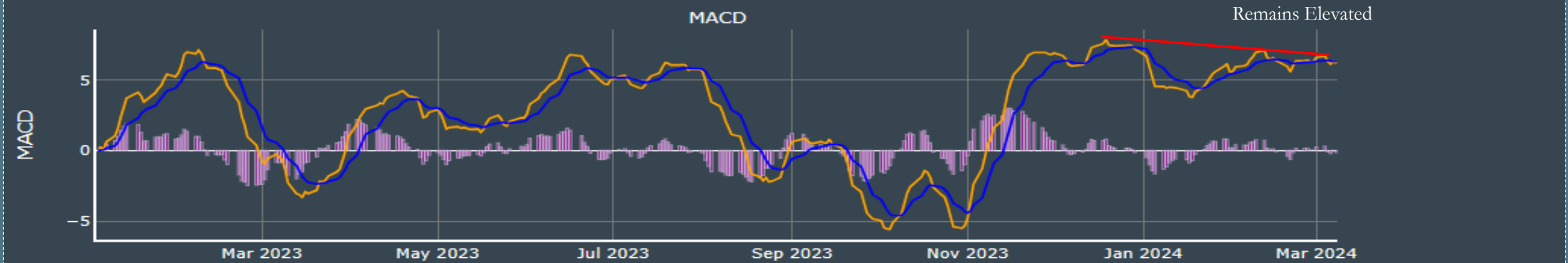



Danny Robushi, APEX MACRO Founder

SPY



Date

Deviation From 200 DMA (%)





Danny Robushi, APEX MACRO Founder

S&P 500 & S&P 500 Ex. MAG7

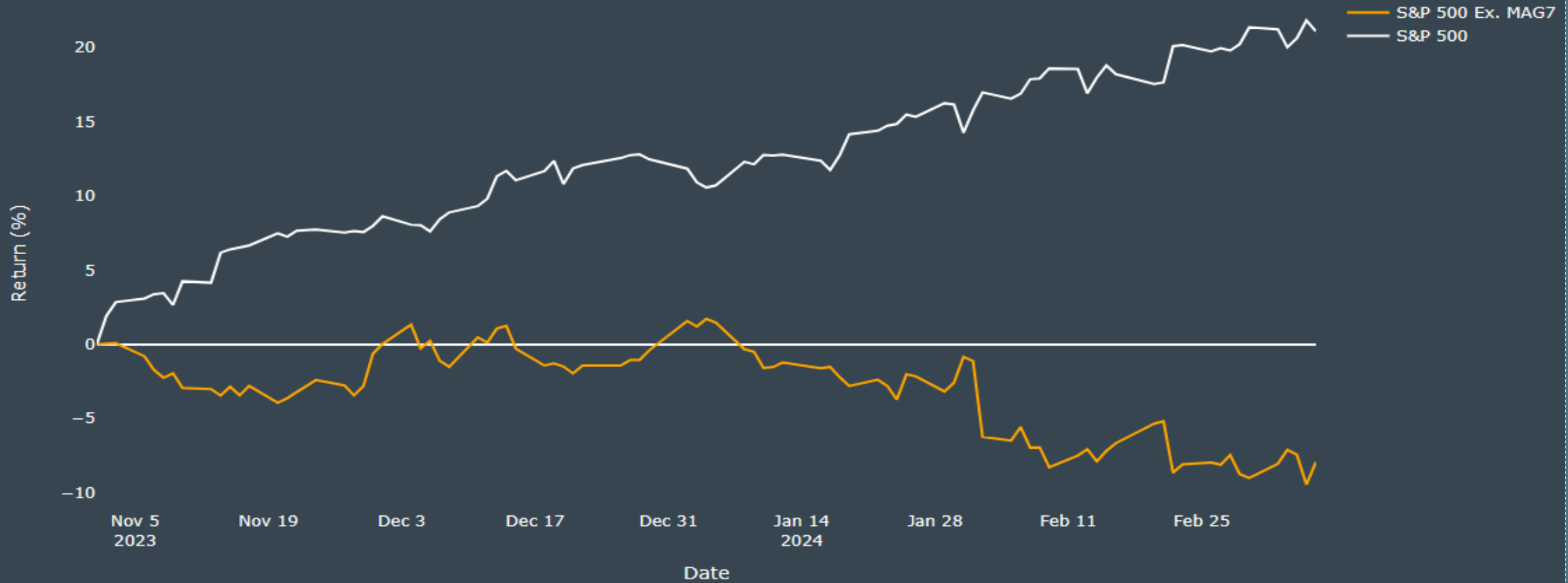

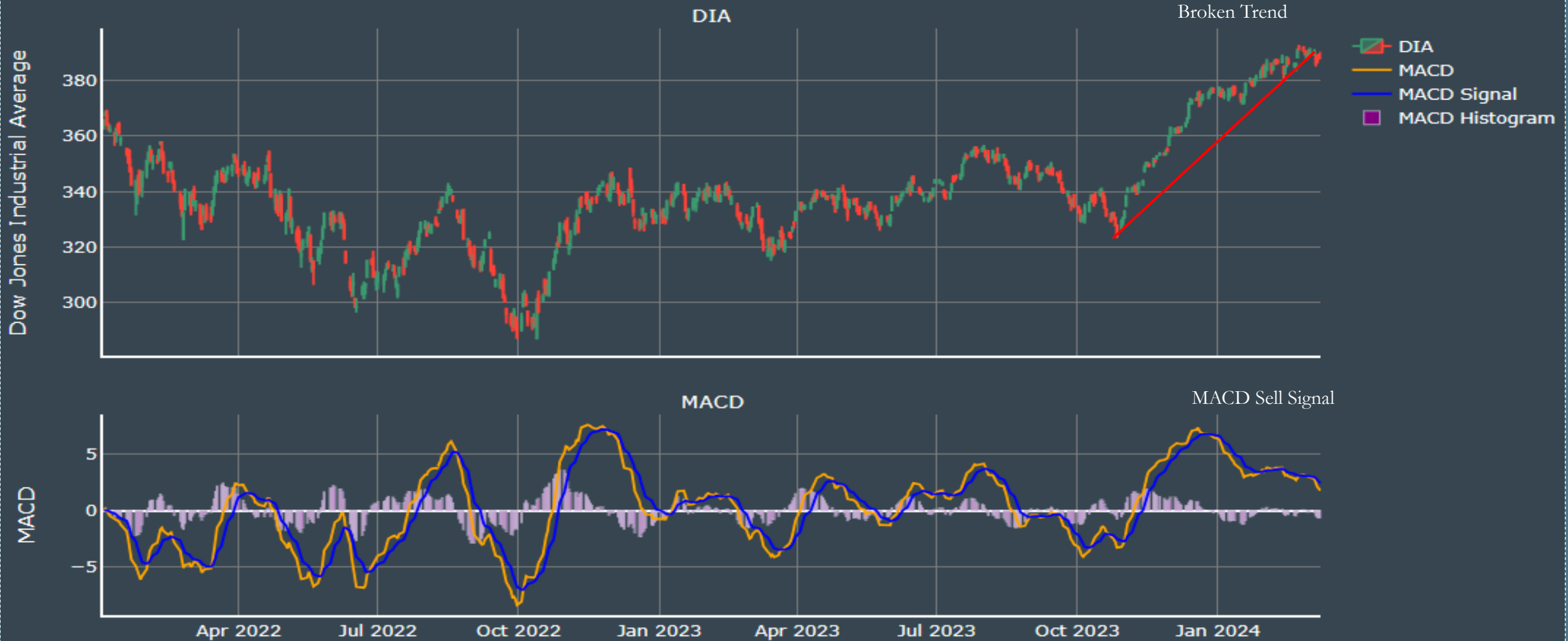



Russell 2000



Relative Strength Index (RSI)





Danny Robushi, APEX MACRO Founder

S&P 500 & Russell 2000

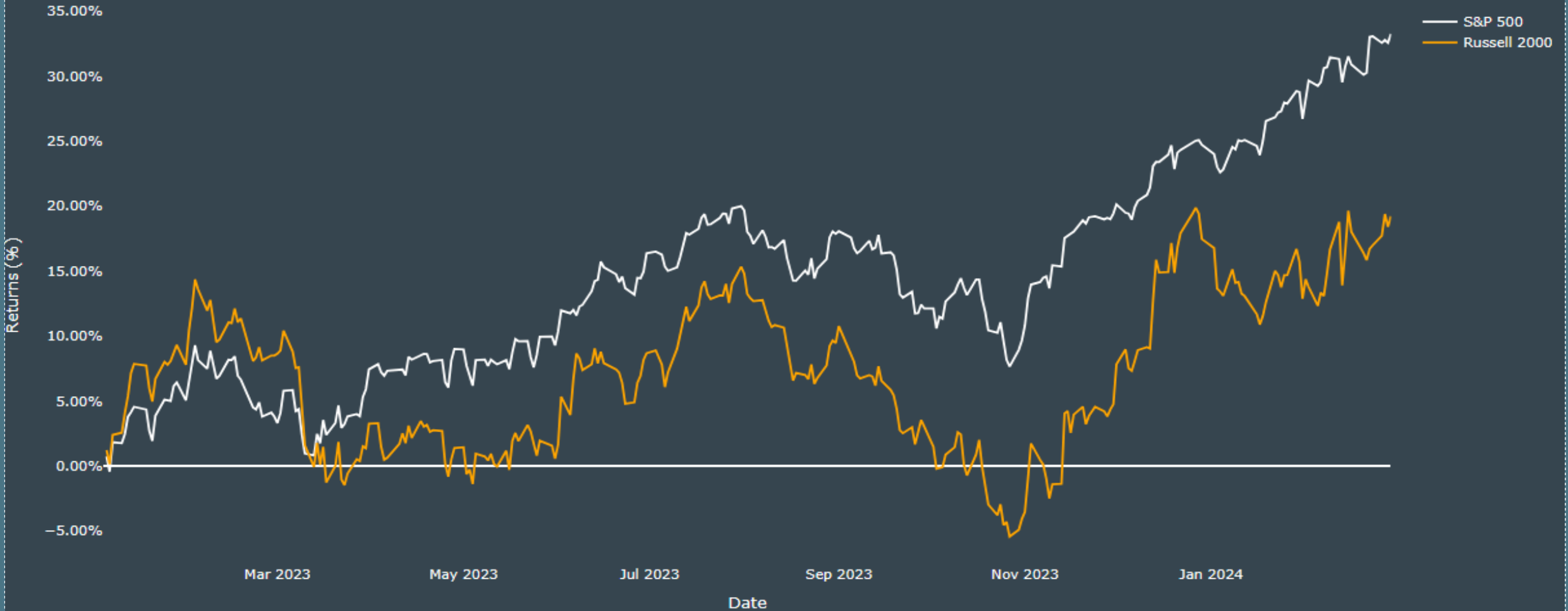



Microcaps

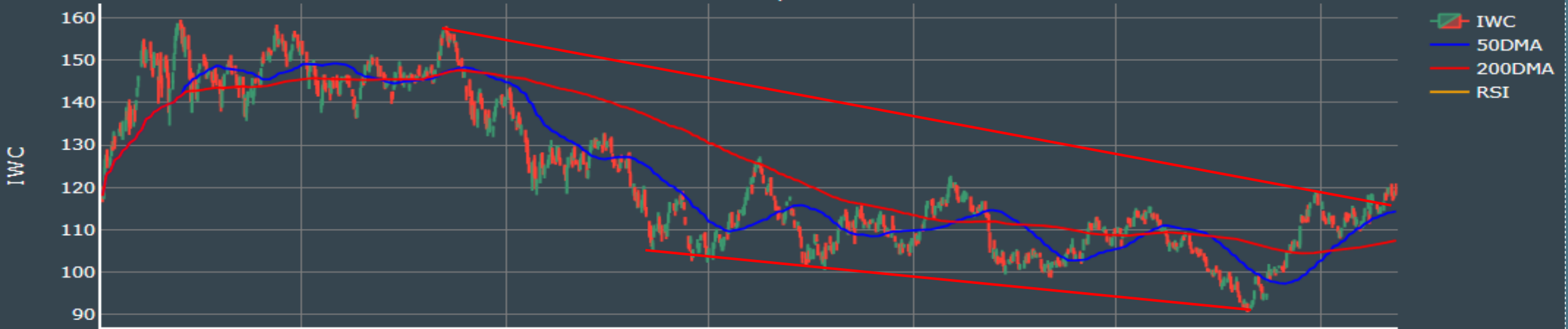

Relative Strength Index (RSI)





10 Year Yield



Relative Strength Index (RSI)





30 Year Yield



Relative Strength Index (RSI)





Danny Robushi, APEX MACRO Founder

We Appreciate Your Feedback!

We highly value your feedback and earnestly invite you to contribute your insights regarding potential enhancements and suggestions for future content. We welcome all forms of constructive feedback and suggestions, as they are crucial in guiding our efforts to refine and develop our offerings. Please share your professional insights and recommendations through the link provided below. Your input is instrumental in shaping our direction and ensuring our services align with your expectations. We anticipate your contributions with great interest.

[Contact | Apex Macro \(apexmacroinsights.com\)](https://apexmacroinsights.com)



Danny Robushi, APEX MACRO Founder

The information provided by Apex Macro LLC ("we," "us," or "our") on any platform, including but not limited to websites, reports, emails, newsletters, and presentations, is for general informational and educational purposes only. All information is provided in good faith, however, we make no representation or warranty of any kind, express or implied, regarding the accuracy, adequacy, validity, reliability, availability, or completeness of any information.

None of the content offered by Apex Macro LLC constitutes financial advice, legal advice, or any other type of advice meant for your specific reliance for any purpose. Any use or reliance on our content is solely at your own risk and discretion. You should conduct your own research, review, analysis, and verification of our content before relying on them. Trading and investment in securities involves high risk and the possibility of losing some or all of the principal investment. It is crucial to seek advice from an independent financial advisor who is licensed to provide investment advice.

Our content is intended to be used and must be used for informational purposes only. It is very important to do your own analysis before making any investment based on your own personal circumstances. You should take independent financial advice from a professional in connection with, or independently research and verify, any information that you find on our platform and wish to rely upon, whether for the purpose of making an investment decision or otherwise.

This disclaimer has been created to expressly convey that Apex Macro LLC and its content creators are not providing financial advice through the dissemination of the information contained herein and are merely providing information and insights as a public service. Apex Macro LLC, its directors, employees, and agents will not be liable for any loss or damage of any nature arising in any way from the use of, or reliance on, the information provided or for any decision made on the basis of such information, including (without limitation) any loss of profit, business, contracts, revenues, or anticipated savings.

Terms of Use: This document is the property of Apex Macro LLC and is intended solely for the use of the recipient. It contains confidential and proprietary information and may not be reproduced, redistributed, or disclosed in whole or in part to any third party without the prior written consent of Apex Macro LLC. By accessing this document, you acknowledge that you have read and understood these terms and agree to be bound by them